OFFICIAL REPORT.
George P. Rowell & Co., the leading authority on newspaper information, says:
"THE FORT WAYNE SENTINEL, published at Fort Wayne, Ind., has the highest circulation, rating accorded to any daily in Indiana, outside of Indianapolis.

Beyond The City Every Friday.

The Fort Wayne Sentinel.

EVERY FRIDAY YOU WILL FIND IT

ESTABLISHED 1833. MONDAY, NOV. 12, 1894. PRICE TWO CENTS.

CLOAKS.

All we ask---Come,

SEE, COMPARE.

Put our Goods alongside of any in the city, if they are not better in quality, superior in workmanship, better fitting and lower in price, you're not expected to buy.

GEO. DeWALD & CO.

When Are You Going to MOVE ?

This is the question put to us about 1,000 times a day.

We can't answer this as intelligently as we can advise you that we have the most complete line of—

Underwear and Hosiery,
Dent's, Perrin's and Dirby Lined and Unlined Gloves and Mitts.
Cloth and Plush Caps,
In fact, everything for

Cold Weather

To make you comfortable.

WM. MEYER & BRO.

Rooms 5 and 7 Arcade.

A. J. KELLER'S West Side Pharmacy

Corner of Broadway and Washington Boulevard,
(Brudi Block)
Carries a Full Stock of
DRUGS AND DRUGGISTS' SUNDRIES.
Also a Choice Line of
FOREIGN AND DOMESTIC CIGARS AND TOBACCOS.

☞Special attention paid to filling Prescriptions, either day or night.

CHILDREN'S - - CLOTHING!

SUITS From :—
$1.50
—TO—
$10.00
OVERCOATS From :—
$2.00 - -
—TO—
- - $12.00
BOY'S KNEE PANTS :—
25, 35 and 50 Cents !

J. G. THIEME & SON,
Cor. Clinton and Columbia Sts.

THE ORIENTAL WAR.

The United States Will Act as Mediator in Its Settlement.

China Has Asked It and Japan Will Acquiesce—The Trouble Nearing the End.

WASHINGTON, Nov. 12—Up to noon today Japan had not accepted the offer of the United States to act as mediator in the war between China and Japan. Lengthy cablegrams are passing, however, between the Japanese capital and Washington, with the prospect that a final decision will not long be deferred. A cable from the Japanese authorities was received this morning, asking for more explicit details. A lengthy answer was sent, giving not only the decided details, but adding figures that it is believed will show to the Japanese government the desirability of the arrangement. China has already formally notified Secretary Gresham that she will join Japan in acknowledging the independence of Corea and will also pay a cash indemnity. The amount she will pay is not specified. It is felt in official circles here that the gravity of the action taken by the United States is not yet fully realized by the public, as it contemplates a foreign policy to which the Hawaiian incident is said to be trifling in comparison.

Should Japan and China accept the United States as mediator it will close the greatest war since the Franco-Prussian conflict, and this country will for the first time occupy a commanding position in deciding Asiatic questions which have heretofore had the attention of European powers only. At present the European powers are endeavoring to reach an agreement among themselves by which they will forcibly intervene. Five days ago France presented a proposition to Secretary Gresham to join in foreign intervention. This was rejected as the proposition of Great Britian had been. While the European powers are thus arranging the details of intervention, the United States comes forward independently of other foreign powers and offers to act as mediator if China and Japan request their service. In view of the avarice to secure new territory which is believed to inspire the European powers it is felt by officials and diplomats here that Japan will accept the mediation of the United States, although the hesitation of the Tokio authorities is taken to indicate that they want China to fix the exact figures of the cash indemnity, which cannot be, in the judgment of those best posted, less than one hundred million dollars. Japan's final reply is expected almost hourly. If favorable, as is anticipated here, an armistice would undoubtedly be proclaimed by both countries and the battling about Port Arthur, Wie Ju and Moukden will terminate.

LONDON, Nov. 12—A dispatch received here from Shanghai says that the Japanese captured Port Arthur yesterday morning, after meeting with a feeble resistance on the part of the Chinese. Port Arthur was bombarded previous to its surrender. The Chinese laid down their arms and yielded themselves prisoners of war. The Chinese commanding officers abandoned Port Arthur during the night of November 6. It is reported that some of the representatives of foreign powers will start for Pekin immediately.

WASHINGTON, Nov. 12—The Japanese legation has not received up to noon today official confirmation of the capture of Port Arthur. The legation people say, however, that if Port Arthur has in truth fallen, it will be the most disastrous blow that China could have received. Counsellor Stevens, of the legation, explained that Port Arthur has been pronounced impregnable by the first navy experts of Germany. Li Hung Chang had built there modern gun factories which rivaled those of the Krupps. It is a city given over to the assembling and making of modern war materials. It is in some respects similar to the Brooklyn or Norfolk navy yards, although three times greater in extent and strength. Moreover, Li Hung Chang has centered there the pick of the Chinese army.

In the event of its capture the question arises as to whether the troops were taken, and also whether the vanquished sought to blow up the city before giving it up. In any event, it is said that great quantities of war material and implements for making them must necessarily follow the capture of Port Arthur. It is pointed out, however, that the capture, if effected, is mainly important in giving Japanese a fortification inside of China from which they cannot hereafter be dislodged. The Japanese soldiers would undoubtedly make the place a depot of operations, and it would also afford a protected shelter for the Japanese fleet. The gun factories which have been the chief reliance of Li Hung Chang would henceforth be at the service of Japan.

WORK OF A FIEND.

Miss Grace Watkins Has Her Hair Cut Off by a Negro.

INDIANAPOLIS, Nov. 12—Miss Grace Watkins, living at 231 Yandes street has, or did have until about 9 o'clock last night, a beautiful growth of bright auburn hair. It was Grace's delight to plat her hair and leave it hanging down her back, but now she will probably have to have it cut close and curled. Last night she went a few doors away from her home to visit a friend and while returning was grabbed by a tall colored man who brandished a knife and told her that if she uttered a cry he would kill her. He then proceeded to cut off about a foot of her tresses. Miss Watkins was too badly frightened at first to utter a cry, and by the time she recovered the negro had disappeared. Patrol Carter was made acquainted with the circumstances and is now searching for the negro.

CAUGHT IN THE ACT.

The United Press Association Convicts Itself

Of Stealing Cable News From the Associated Press---Failed to Read the Rajah's Name Backwards.

NEW YORK, Nov 12—"The natives of the tributary state of Nysguhur, in the province of Orissa have revolted against their ruler, Siht El Otspueht." So read a cabelgram to the Associated Press from Calcutta last week, with the exception of the name of the rajah.

The Associated Press has long been aware that its cable news was regularly appropriated from the early editions of the Associated Press papers, and was appearing in the papers served by the United Press as original to that service, and it became necessary to word some of the dispatches to insure detection. The New York Press says this morning:

"Now, the Associated Press is nothing if not truthful. There was method in the fiction quoted about the name of the rajah telegraphed by it to all the newspapers it serves east or west. The management had grown confident that the United Press for a long time has been in the habit of appropriating dispatches put on the wire by the Associated Press, and to surely prove the truth of this supposition, it was decided to send for the cable a bit of alleged news that, true or false, could in no interests in the United States and be of little moment. Not only did the unfortunate rajah figure in Associated Press newspapers on Saturday morning, but strange to say he appeared in all his shameless mendacity in the United Press papers as well. Readily the bait had been taken. The United Press had appropriated its rival's 'news.' And the atrocious rajah, not content with his mission to point a moral and adorn a tale, had audaciously placed to gether the letters of his mystic name in such a way that, reading backwards, they recite a fact indisputable, 'The U. P. Stole This.'"

WAGES ADVANCED.

Puddlers to Receive $4.40 Instead of $4.00 Per Day.

PITTSBURG, Nov 12—The puddlers employed in the Wayne iron works of Brown Sons & Co., of this city, have been notified that beginning next Monday the rate for puddling will be advanced ten per cent. They are now paying $4 per ton, the highest rate in the district, and with the advance will pay $4 40.

The advance was voluntary and in fulfillment of the firm's promise made last spring when the reduction in puddling took place.

LOCAL LINES.

Joseph Monroe and Annie Krack, Herman Albers and Mattie Wilson have been licensed to wed.

The Sons of Columbus and Daughters of Isabella last evening organized a new literary and entertainment club.

John Daily was this morning taken to Columbia City by Sheriff Clausmeier. He will likely be given a long sentence.

India now has a population of nearly 300,000,000. And all these people are owned and bossed by a little island 4,000 miles away, with a population of only 39,000,000. This being the case, what is in the way of an aggressive nation like Japan, with a population of 40,000,000, conquering and bossing China, a country close beside her, even though it has 400,000,000 inhabitants? England should consider this phase of the Japan-China question and mind her own business.

Mr. George B. Post, a prominent architect, prophesies that the life of the skyscraping building is to be short, and that, although he may not live to see it, there are plenty of others now alive who will see the tearing down of the 10 story house. But it is probable that Mr. Post does not know.

An invention which will be rather jeered at by seasoned old wheelmen and women is the bicycle umbrella. It is fastened securely to the standard of the handle bar and is intended to keep off both rain and sun. The bicycle enthusiast prides himself on not minding weather of any kind. But some weak hearted riders will like to be protected from getting burned and tanned, even at the cost of a diminution of speed. To these the bicycle umbrella will commend itself. What will it do in a wind, though?

It is a good time now to plant fruit, forest and shade trees all about your land. Let the forest trees be nut trees of improved varieties if possible. There is more time now to plant properly these choice gifts of nature than there will be in the spring. They will have a chance to strike their roots into the soil before winter freezes it up. Plant hardy orchard trees, too, which will bear fruit so luscious that your grandchildren will eat of them and bless the old man.

Western women are becoming dangerous creatures. They not only vote, but shoot. Miss Agnes Jones and Samuel Bartsell quarreled over a homestead claim near Perry, O. T. The difference was so serious as to draw out revolvers, and Bartsell was killed. The girl was not hurt.

It is time some people had their brains taken out of storage.

THE LAW OF LIBEL

As Defined by Judge Baker in the United States Court.

An Indianapolis Jury Gives Mrs. Johnson a Verdict of $1,000 Against the Cincinnati Enquirer.

INDIANAPOLIS, Nov 12—The jury in the federal court, after having given the case a consideration of several hours, brought in a verdict for $1000 for the plaintiff in the libel suit of Anna M. Johnson, of Logansport, against the Cincinnati Enquirer. In January, 1892, the Enquirer published a communication from its Logansport correspondent which reflected upon the reputation of Mrs Johnson, who is a widow with two children, residing in Logansport and the daughter of J D Johnson proprietor of the Johnson hotel in Logansport. Mrs Johnson at once began a libel suit, demanding judgment for $30,000 damages, and the case was transferred from the Cass county circuit court to the United States district court, the defendant being a non-resident of the state. In the trial of the case the defendant made no attempt to justify the charges contained in the objectionable article, but took the position that the publication had been made without malicious intent. Judge Baker, in his charge to the jury, said:

"Any written or printed article which in any way tends to bring ridicule, contempt or censure, or the natural tendency of which is to bring disgrace or loss of social standing or to injuriously affect the reputation, is libelous and actionable, unless true or privileged * * * Malice is an important feature in all actions for libel or slander. Malice in its common or popular acceptation means ill will toward some person, but in its legal sense it is defined to be a wrongful act done intentionally without legal justification or excuse. In such an action as the present one malice in law is sufficient, and it is to be inferred from the publication of the libelous matter, if you believe it to be libelous, unless the publication is privileged. If the publication in question is libelous, if its natural tendency is to bring upon the plaintiff disgrace or loss of social standing, or to injuriously affect her reputation, she need not bring witnesses to prove what were the motives or designs of the defendant in causing the publication to be made—proof of such publication is sufficient to raise the legal inference of malice, unless the defendant has by the weight or preponderance of the evidence shown that the publication is true or privileged. * * * A privilege in the law of libel implies some libel in discussion and publication and protection therein though the discussion proves to be mistaken and the publication materially false. When privilege exists, individuals whose character or conduct is falsely impunged must suffer without remedy, unless they can prove actual malice. But in this case actual malice need not be proved, but malice in the legal sense is to be inferred from the falsity of the charge made against the plaintiff.

"If the plaintiff has proved the material allegations of her complaint by the weight or preponderance of the evidence, it will be your duty to find a verdict in her favor and assess such damages as you may think proper. In determining the amount of damages you may take into consideration her family relations and her social standing, the injury, if any, to her feelings, her wounded sensibilities and her sense of shame and dishonor. * * * In determining what amount would be just and proper you may take into consideration any circumstances in the evidence which tend to show that the defendant was not actuated by actual malice, or that it acted in good faith in the honest belief that it was publishing the truth in making the publication as matters in mitigation of the damages."

MERCURY'S TRANSIT.

Witnessed at Washington By Very Distinguished People.

WASHINGTON, D. C, Nov. 12—The transit of Mercury was observed at the naval observatory under the direction of Professor William Hoskners, astronomer.

The first and second contacts were observed most satisfactorily, but because the sun was obscured by a cloud at the time of the third and fourth contacts, which should have occurred about 4 12 p m, no observations could be made. The observations were taken with all the telescopes at the institution, ranging in size from three to twenty-six inches in diameter.

Between 11 a. m. and 4 p m 131 photographs were taken with a photoheliograph. The first contact occurred at 10.57, which is about two minutes later than the time indicated by the calculations. This fact shows that there is some inaccuracy in the tables by which it is time for the transit was computed, and the hope that the facts ascertained Saturday will result in correcting this error, but for this very elaborate calculations will be necessary, and it will be some time before the result will be known.

The transit was witnessed by several distinguished visitors, including Mrs Cleveland, the Secretary of State and Mrs. Gresham, Secretary Herbert and his daughter, Mrs Micou and Mrs Lamont, wife of the secretary of war.

MR. AND MRS. CLEVELAND.

They Leave to Witness the Launching of the St. Louis.

WASHINGTON, Nov 12—President and Mrs Cleveland, accompanied by most of the members of the cabinet and their families, left Washington at 8.15 this morning on a special train over the Pennsylvania railroad for Cramp's shipyard, Philadelphia, where the party will witness the launching of the St. Louis, which Mrs. Cleveland will christen.

CAN TEACH SCHOOL.

The Court Decides in Favor of the Nuns.

They Are Not Barred from Public Schools When They Do Not Teach Catholicism.

PITTSBURG, Nov. 12—Justice Dean, of the state supreme court, today handed down an opinion in the case of John Hysong et al vs the school district of Gallitzin borough, an appeal from Judge Barker of the court below, who refused an injunction to prevent nuns from teaching in the public schools dressed in the garb of their order. Justice Dean affirms Judge Barker's decision in his opinion, which is very lengthy. He says: "The court, after full hearing, found as a fact that there was no evidence of any religious instruction or religious exercises of any character whatever during school hours. But the court further found that, after school hours, the school room was used by the teachers in imparting Catholic religious instruction to children of Catholic parents, with the consent of, or by the request of the parents. This the court enjoined, because it was a use of the school property for sectarian purposes after school hours. As to the fact admitted that of the eight teachers six of them were sisters of a religious order of the Catholic church, and while teaching wore the habit of their order, the learned judge of the court below says: "We conclude as to this branch of the case, that in the absence of that proof that religious sectarian instruction was imparted by them during the school hours or religious sectarian exercises engaged in, we cannot restrain this injunction against members of the order of Sisters of St. Joseph from teaching in the public schools in the garb of their order, nor the school directors from employing or permitting them to act in that capacity." In this case the school board committed no unlawful act in selecting these Catholic women as teachers, because by moral character and certified attainments they were qualified, and their religion did not disqualify. The dress is but the announcement of the fact that the wearer holds a particular belief. The religious belief of teachers and all teachers is generally known to the neighborhood and to pupils, even if not made noticeable in the dress for that belief is no secret, but is publicly professed. In the sixty years of existence of our present school system, this is the first time this court has been asked to decide, as matter of law, that it is sectarian teaching for a devout woman to appear in a school room in a dress peculiar to a religious organization of a Christian church. We decline to do so; the law does not say so."

THWARTED IN LOVE.

General Clay and Dora Richardson Cannot Marry.

The Would-be Groom is Eighty-Four and the Bride Fifteen Years of Age.

LEXINGTON, Ky. Nov. 12—General Cassius M Clay, aged eighty four years, is having more trouble at Richmond, Ky., today, than ever, in trying to be married to Dora Richardson, aged fifteen. His son, Brutus, is a very influential man in that county and has persuaded the ministers and civil officers against performing the ceremony. 'Squire Million had promised to perform the ceremony today, but like the officers last Saturday, he declined to do so when the time arrived. The old gentleman, being unable to get any clerical or civil authority to officiate at any price, announces that he and his protege will go elsewhere to be married.

NOTED CRIMINALS.

Matt Reece and Kid Thompson Arrested.

LOS ANGELES, Nov. 12—Matt Reece, one of the most daring and successful bunco men and confidence operators on the Pacific coast, has been arrested in this city. Reece is wanted in Leadville, Colo, where a term in the penitentiary awaits him. Reece has been hunted by officers all over the coast for several months. He will be held until an officer with requisition papers arrives.

LOS ANGELES, Cal., Nov. 12—John, alias "Kid" Thompson, the alleged Roscoe train robber who led the railroad detectives and sheriffs officers such a merry chase through Arizona desert wastes has at last been landed in jail in this city. After the capture of the "Kid" by cowboys he was taken to Phoenix. The outlaw, upon whose head a reward of $1,700 stands, consented to waive extradition papers and at once started for this city to face his accusers.

Belle, the little daughter of Rev and Mrs. Loring, of East Creighton avenue, has entirely recovered. Last week Drs J E Miller and J. J Ogle operated upon the wound on the child's head, removing the blood clots, and the little one immediately improved. Belle fell and ruptured a blood vessel on the back of her head a few weeks ago. The accident came near causing death.

POLICE ON THE CARPET.

Three of the Night Men Before the Board.

It is Alleged That They Have Been Tippling While on Duty—Tracks in the Snow.

Three Fort Wayne night policemen are upon the green carpet before the board of public safety this afternoon. The charges against the men are that they have been guilty of quaffing of the cup that cheers and also inebriates. Furthermore, it is alleged that the tippling was done while on duty. THE SENTINEL is loth to give the names of the suspected patrolmen as the charges are not yet proven and may be merely trumped up by enemies. However it looks as though there was something wrong.

SENSATION SPOILED.

The Fort Wayne police thought they were on to a genuine sensation early yesterday morning. Officer Patton discovered barefoot marks in the light snow on his beat, and supposing that some sick person while temporarily deranged had arisen from bed and was wandering about, the patrolman notified Lieutenant Lapp, and the two followed the tracks until they led them into a yard in the extreme western portion of the city. It transpires, however, that the police were away off the scent. The tracks were made by a prominent young gentleman who went home in the early hours badly intoxicated. He thought that by taking his shoes off and walking in the snow he would sober up quicker. The young man holds a good position in a well known business house and his friends would never suspect how he got his severe cold.

MODEL STOLEN.

A traveling man by the name of N. C. Brachey, representing the Spicer Manufacturing company, of New Philadelphia, called on Chas W. Cook, at 50 and 52 East Columbia street, on Saturday last. He displayed his fine models of hay feeder and cultivator, and allowed them to remain on Mr Cook's desk. On opening the store yesterday morning they were missing. The thief evidently gained entrance through the rear window. Mr. Cook offers a liberal reward to any person returning the same, and no questions will be asked.

POWER OF THE PRESS

Discussed at the Ministerial Meeting—Church News.

The ministerial meeting held this morning at the room of the City Y. M. C. A was largely attended, nearly all of the pastors of the city being present. Among the topics of interest discussed was the attitude of the daily papers of Fort Wayne towards the churches and Christianity. Most of the pastors spoke up on the subject and it was the opinion of all that the papers of this city were of a high standing morally, always helping along the cause of the churches and using their influence for the betterment of the world. The power of the press was spoken of and their influence in society was commented upon. Religion is always glad to have the assistance of the newspapers.

Dr A S Dobbs, of New York, occupied the pulpit of Dr Geo N Eldridge at the Wayne street M. E. church last evening and preached a very able sermon on individual responsibility. Dr Dobbs is a member of the Society of Biblical Archeology, London, and of the American Historical association, Washington. He has traveled extensively in different parts of the world and is now engaged in delivering lectures on Oriental themes. He will shortly lecture at the Wayne street church in this city.

At the congregational meeting of the Christ's Lutheran church yesterday J. H Kiel and J. P. Merrilet were elected elders and Charles A. Singry and John L. Horn deacons. The anniversary services were very largely attended. An interesting letter was read from Miss Rena Nelson, who is now engaged in Y. W. C. A. work in New York state.

Rev. S. A. Northrop will leave tomorrow morning for Detroit to attend the national convention of Baptist ministers, which will continue in session for three days this week.

The services at the Baptist tabernacle last evening were largely attended, many persons being unable to gain admission.

A SPECIAL CHARTER.

Citizens of Terre Haute Not Satisfied With the Present System.

TERRE HAUTE, Ind, Nov. 12—A meeting of citizens has been called by thirty leading business men, bankers and property owners in a movement for a special charter for the city drawn after the idea of the Indianapolis charter. Ever since the scandals in regard to public improvements several years ago there has been a growing feeling that the city's business affairs ought to be placed in the hands of a few responsible men. Under the special charter responsibility would be centralized; the people could reach the offenders directly at the polls. The mayor would have the power of appointing the local boards, and an unsatisfactory administration could be voted out by voting against the mayor.

STOLE THE BELT.

A Thief Gets Away With a Prize Ring Trophy.

DAVENPORT, Iowa, Nov. 12—The Richard K Fox diamond championship belt, exhibited by James J Corbett in the window of C. E Sherill's drugstore, was stolen last evening by unknown men. The belt was valued at $7,000 to $8,000. Corbett won the belt from Sullivan and Mitchell, but had to win one more fight before it became his personal property.

JOHN F. CLINE.

A Former Well Known Fort Wayne Citizen Passes Away.

The Demise of Mrs. Mary J. Bowen from Typhoid Fever—Other Deaths and Funerals.

C. W. Holverstott received a telegram last evening, announcing the death of John F Cline which occurred at Mansfield, Ohio, yesterday morning. Mr Cline was a former resident of this city, and for some time conducted the Home restaurant, at 99 Calhoun street. He sold out about a year and a half ago and went to California on account of his failing health. Not receiving the benefit expected, he returned and has since made his home at Mansfield. He was a member of Summit City lodge No 36, A. O. U. W., and carried $2,000 insurance in the order. He was about thirty-five years of age and leaves a wife and little daughter to mourn his loss. The deceased was an excellent young man and had a large circle of friends in this city. The funeral will be held tomorrow afternoon, at Mansfield.

SCHMAL

At 4 30 yesterday afternoon occurred the death of Susanna, the one year and three months old child of Mr and Mrs Paul Schmal, of No. 38 John street. Death resulted from brain fever. The funeral will occur at 1 30 Tuesday afternoon from St. Peter's Catholic church.

BROWN.

At 1 o'clock this morning occurred the death of Mrs Mary J. Brown, at her home, 215 West Washington street. Death resulted from hemorrhages superinduced by typhoid fever. The deceased leaves a husband and seven children. She was forty-three years of age. The funeral will be held in Noble county tomorrow afternoon.

CALLAHAN.

Daniel Callahan, aged twenty-six years, died at 1 o'clock this morning of dropsy of the heart. He resided at 78 Miami street. The deceased was born at Louisville, Ky, and has been sick about a month. The funeral will be held Wednesday morning from St Patrick's church.

EDWARDS

Dr C W. Edwards, of South Whitley, a retired merchant, died at his home yesterday morning at 8 o'clock. He will be buried to morrow at 2 p m. Mr. Edwards was an uncle to E E Banks, the mail carrier, of this city.

NICK

Mrs Katie N Nick, aged thirty-five, died at her home, No 62 Green street, this morning. Cause of death was consumption. The deceased was born in Ohio and her maiden name was Kirkland. Her husband is the well known groceryman. No arrangements have yet been made for the funeral.

PROBABLY GEORGE WARD.

Thrilling Incident in Which a Fort Wayne Man Figured.

[Indianapolis Sun.]

It was on Thursday night about 8 o'clock. About the Denison house corridors were seated a number of persons smoking cigars, reading or gnawing toothpicks. Clerk Harry Fletcher was behind the counter. Proprietor Cullen was upstairs. The waiting room was a busy scene and the crack of the ivories could be heard from the billiard hall. Suddenly a little man rushed in from the Pennsylvania street entrance and pounded his heels upon the tile flooring as he hustled along with pigeon-like steps. He was of medium height, badly in need of a shave, and wore spectacles. In his hand he carried an open newspaper. It was apparent he had not been drinking—perhaps he had just recovered from an election spree and had not yet fully taken in the awful landslide. He advanced to a point at which he could be seen by everybody about the corridors, cast his eyes on the newspaper, let out his voice and began:

"Hill snowed under in New York! Indiana republican! Illinois republican! Missouri republican!"

His voice was robust and its unusual volume aroused the hotel. The writing room emptied into the corridor, the billiardists were soon upon the scene, the elevator boy brought the elevator down with a leap and everybody was attention. The stranger continued, ripping the air by increasing the tension of his voice:

"Bynum knocked out! Marion county republican! McNagny floored in the Twelfth! I'm from Fort Wayne!"

He whirled about, hurried to the door and disappeared. It was all over in a twinkling and everybody broke into a laugh. Terry Cullen arrived from upstairs a moment after the stranger left.

"What the devil is the matter down here?" he asked in a vexed tone.

He was informed of what had happened, the loungers returned to their cigars, the cracking of billiard balls continued, and the unanimous opinion was that the man from Fort Wayne had made the hit of his life and escaped in the nick of time.

The new military company organized some time ago, with F J Monahan as president and E J Lennon as captain, will soon make their debut as zouaves.

J. P. Williams expert accountant. Office: 63 East Main street.

WITHOUT WATER.

Rev. Nelson Contends it is Not Necessary in Baptism.

His Views Lead to His Resignation as Pastor of His Church—His New Book on "Baptism Forever Settled."

"The Question of Baptism Forever Settled" is the title of a new book just issued from the press, of which Rev J S Nelson, the pastor of Christ's Lutheran church of this city, is the author. In it the reverend gentleman, who is one of the ablest divines of his denomination in Indiana takes up the question of baptism and discusses it at length, arriving at the conclusion that water baptism is not essential nor is it commanded by God. Nowhere in the New Testament, he seeks to prove, was water baptism enjoined upon man, neither was it taught by Christ or any of His apostles, nor was it performed by Him. While the Scriptures are full of the sayings and doings of Christ and His apostles, he says, not one word is spoken as to their having in a single instance baptized any person in, or with, or by the use of water. The Christian baptism, he contends, is the purifying of the human heart under the influence of the Holy Ghost, and water is not a necessary part of it the word baptise, in the Greek, meaning to purify. He challenges any Minister to show where either Christ or any of His apostles practiced, or authorized, or in any way sanctioned water baptism as the baptism of any Christian. His discussion of the question is interesting and exhaustive and will attract attention. The book is finely bound and printed, contains 140 pages and is a credit to its author.

The views of Rev Nelson, as expressed in his book, upon the question of baptism, were in direct conflict with the doctrines of his church, and in fact, with every other church in the United States, and, as a consequence, created considerable discussion among his members. Holding the views that he did upon this question, he recognized the fact that he could not consistently retain his position as pastor of his church and as a consequence at the services yesterday he tendered his resignation, which the trustees reluctantly accepted.

The church, with the aid of the national extension board will place one of their strongest men in the position of pastor here, and, with the aid of Rev. Nelson, they are now corresponding with a view of securing such a pastor. It proposes to push the building of the new church edifice, which was commenced at the corner of West Jefferson and Webster streets last year, to an early completion, and for this the national boards will furnish them with funds to the amount of $5,000. This will insure the completion of the church early next year.

Rev. Nelson intends to give all of his time to pushing the sale of his new book. With his views on baptism, he could not be a pastor of any religious denomination and will therefore in his ministerial work act independently of them, traveling over the country and doing evangelistic work and lecturing. He will retain his home in this city and continue to act as pastor of the church until the congregation secures a new man to fill his place.

C. H. NEWTON.

Elected President of the Indiana Y. M. C. A.

The Indiana Y. M. C. A. closed its twenty fifth annual convention at Richmond Saturday, having been in session three days. Two hundred delegates were in attendance. The following officers were elected for the ensuing year: C. H Newton, of this city, president; J. W. Laudrum, Terre Haute, vice president; Theodore F. Judd, Marion, secretary; J. G. Spencer, Moore's Hill, and W H. Newkirk, Valparaiso, assistant secretaries, J. F. Wallick, Indianapolis, treasurer. The report of the executive committee showed a total membership of 5,534, a decrease of nearly 600 from last year. The current expenses for the past year were $17,825. The value of real estate and buildings owned by the association in the state is $320,000. Mr. Newton, who was elected president of the association, is the freight agent of the Wabash railroad in this city. For a number of years he has been prominent and active in Y. M. C. A. church and Sunday school work.

THE PLAGUE OF BOILS.

Rev. Stephen A. Northrop Tells of the Sixth Plague at the Y. M. C. A.

Boils, or secret vice, was the subject of the discourse at the City Y. M. C. A. yesterday afternoon. Boils represented the sixth plague of Fort Wayne and Rev. Stephen A. Northrop, of the Baptist church, handled the subject in a masterly way. He said in part: "I warn you against the way of the libertine—against men and women of licentious living. Beware of the faintest approach of impurity of speech and thought. There is no species of vice of which the Bible speaks in such thunderous tones—peal upon peal—bolt upon bolt—as against that of carnal indulgence. Refuse to touch even with a pair of tongs a loose companion, an associate who would entrap you to follow the path of the devil down to the depths of destruction and despair. O, shun them as you would a contagion of cholera of small pox. Young men, beware the influence of evil books—read only those which are the best, those which stimulate the mind to higher and not lower things. Go not where you would not have your mother with you, or where you would not like to carry her photograph in your pocket. Shun the companionship of those who use impure language."

At the conclusion of Rev. Northrop's address nine young men arose for prayer and remarks were made by a number of those present.

FRIGHTFUL DELUSION.

A Man Haunted by a "Hissing Viper Battery."

Hiram J. Thompson Appears at the Police Station and Asks to be Locked Up.

Through all the silent hours last night a strong man wrestled with a deadly enemy within a dark cell at the police station. The man was Hiram J. Thompson, of Kokomo, and the foe was indeed a monster. It was an infernal machine known to the man's diseased brain as the "Hissing Viper Battery"—a fearful electro mechanism which had the power of producing the heads of twenty vipers which could be thrust into a victim's face from a distance of one mile. From the hot fangs of these vipers proceeded an intelligence which could wrap itself about the brain of man or beast and pull it out root and branch. "Everybody in Cleveland fights with this weapon" said Hiram, "and from within doors they can kill a man ten squares off. When properly focused, like a dark lantern, these batteries are awful."

This is the way the poor fellow went on to a SENTINEL reporter this morning before police court was called. The insane man appeared at the station house last night and asked to be locked up as his enemies were following him. The man had an old valise in one hand and with the other clasped a monstrous bull dog revolver, of the patern which the assassin Guiteau used to shoot President Garfield.

Thompson came to Fort Wayne Saturday evening and wandered about the city in an aimless manner. Last evening, about 6 o'clock he went to the New Aveline hotel and, after registering, asked for an "air-tight room," with plenty of bolts and bars. Landlord Jones at once saw that the man was daft and sent him off. After trying several other hotels and not being satisfied the man went to the station house.

Thompson is fifty-three years old and is a carpenter. He is unmarried and says he has been a life-long spiritualist and is an expert mesmerist.

Mayor Oakley committed the stranger and he will be held until the Kokomo authorities can be heard from.

There were three drunks at the station house last night, Thomas Gardner, T O Doling and Wm. Dilmar. One went to jail, one paid and one was let go.

Lieutenant Lapp enjoyed his first vacation for ten years yesterday and spent the day with his brother in the southern part of the county.

TORE UP THE WRIT

And Assaulted the Constable ---Silvers is Under Arrest.

Henry Diener in Custody for Beating His Wife—News in the Courts.

Constable P. H Skelly has had Jos. Silvers the second-hand man, whose place of business is on Calhoun street, near the St James hotel, arrested for an assault and battery on him, and the trial of the case is in progress this afternoon before Justice France. There was an execution in a civil case against Silvers issued, and this morning, when the constable went to serve the paper, Silvers took the writ, tore it up and then assaulted Constable Skelly, who at once had him arrested.

Henry Diener is the name of a man who is under arrest for wife beating. On Saturday he got into a quarrel with his wife and assaulted her. He will have a hearing this afternoon in the court of Justice Harry France.

Now that the excitement attendant upon the election is over, the attorneys are waking up and doing some legal business. In the circuit and superior courts this morning ten new civil cases were begun. They are all of an uninteresting nature, being suits on account or note.

The November term of the superior court began this morning with 213 cases on the docket. The first jury case called was that of Frank Treep against the Kesley Brewing company and it is on trial now. E V Emrick is the attorney for the plaintiff, and Breen & Morris for the defendant.

Justice Ryan performed a wedding ceremony yesterday evening. The happy pair were Herman Albers, aged twenty-five, and Hattie Goebel, aged thirty-three. Herman is married for the first time, but this is Hattie's second venture.

In the office of the county recorder Diether & Bro. filed a chattel mortgage covering their personal property and a mortgage covering their real estate, in favor of J. F Wm. Meyer, P. A. Randall, W. H. Hoffman, H. C. Graffe, Thomas E. Ellison and Wm. A. Diether, for $18,000.

M F. Bohen, the newly elected justice of the peace, will succeed Justice Ryan next Monday morning. He will have the rooms formerly occupied by the democratic county central committee on Court street. Justice Huser will succeed Justice Wilkinson the latter part of this week.

The county commissioners inspected thirty bridges in different parts of the county today. They had a cold ride of it.

NEWSPAPER ARCHIVE®

TO YOUNG WIVES

We Offer a Remedy Which, Used as Directed, Insures Safety to Life of Mother and Child.

"MOTHERS' FRIEND"

Robs confinement of its Pain, Horror and Risk, as many testify.

"My wife used only two bottles. She was easily and quickly relieved; is now doing splendidly.—
J. S. Morton, Harlow, N. C.

Sent by express or mail, on receipt of price, $1.50 per bottle. Sold by all Druggists. Book "TO MOTHERS" mailed free.
Bradfield Regulator Co., Atlanta, Ga.

CHICAGO MUSICAL COLLEGE

Central Music Hall, CHICAGO.
29th Year Opens September 10th, 1894.
Acknowledged the superior Institution of America. Every facility offered for a thorough course in
MUSIC and DRAMATIC ART.
Catalogue Giving Full Information Mailed Free.
DR. F. ZIEGFELD, PRES. CARL ZIEGFELD, MGR.

A. HATTERSLEY & SON
PLUMBERS,
Steam and Gas Fitters.
48 East Main St.,
FORT WAYNE, IND.

ELY'S Cream Balm

Is quickly absorbed. Cleanses the Nasal Passages Allays Pain and Inflammation. Heals the Sores Protects the Membrane from Additional Cold Restores the Senses of Taste and Smell.
It Will Cure.

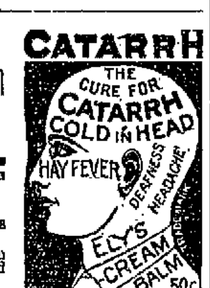

A particle is applied into Each Nostril and is agreeable. Price, 50 cents, at druggists; by mail, registered, 60c. Ely Brothers, 56 Warren St., New York.

The Evening Sentinel.

BY E. A. K. HACKETT.

MONDAY, NOV. 12 1894.

TONIGHT.

FORTNIGHTLY CLUB—Meets with Miss Merica Hoagland.
UNITY CLUB—Meets with Mrs. M. A. Eakin.
MEN'S LEAGUE — Meets at First Presbyterian Church.
UNION REVIVAL SERVICES—The Methodist Churches of the City Unite in Services at the Trinity M. E. Church Every Night Except Saturday.
TRADES UNIONS—Painters and Decorators; Hodcarriers; Bricklayers; Barbers' Union; Switchmen.
LODGES—Phoenix lodge No 101, K. of P; Fort Wayne lodge No. 14, I. O. O. F.; Father Edward Council, C. B. L.; Sol D. Bayless Lodge.

The populists are rapidly falling in with the spirit of the times. They have elected a millionaire mayor in San Francisco.

We are pleased to note that the Iron Age predicts a revival of business "as a result of the elections." There is no doubt of the revival. It has been going on rapidly for two months past.

Though the difference between the two terms has often been explained by the papers, there are still a great many people who do not understand the exact meaning of "plurality" and "majority." The latter word means a majority over all rival candidates; plurality signifies a majority over the next highest candidate, where there are more than two men running for the same office.

Congressman Bynum will locate permanently in the city of Washington and engage in the practice of law. George W. Cooper, another of the defeated congressmen, will upon the expiration of his term engage in the real estate business at the national capital. Stockslager already has a law office in Washington. Taylor and McNaguy will resume the practice of law at their homes. Holman intends to spend the remainder of his days on his farm near Aurora, Ind.

Astounding as it may appear, "Gen." Coxey, the leader of the deluded fellows who marched "on to Washington" last summer received 8,918 votes for congress in the Eighteenth district of Ohio, only about 1,000 votes less than were cast for Raff, the democratic candidate. Taylor, the republican nominee, has a total vote of 20,835, or nearly 2,000 more than the combined vote of Raff and Coxey.

The majority of Alston G. Dayton, the young man pitted against Wm. L. Wilson in the Second West Virginia district, is about 2,300. There are fifteen counties in this district. Wilson carried five of them by a majority of 4,184, while Dayton carried the other ten counties by 6,474. Wilson's majority two years ago was 1,051. The fight this year was the most vigorous yet experienced in that district.

United workmen and mechanics of Indiana will present to the coming session of the legislature a measure which has sprung into prominence during the past year, and which is now receiving national attention. This is the policy of arbitration. The great Pullman strike has taught the civilized world the absolute necessity of such legislation. There is a rapidly growing sentiment in favor of arbitration, which, when sanctioned and provided for by the laws of a state must be compulsory, and any such bill will receive respectful consideration at least. Whether it can be brought to a passage remains to be seen.

But Follows Precedents.

Although the republican victory of last Tuesday was a sweeping one in its congressional elections there is nothing unusual or surprising, for it but followed a precedent in political history which has been repeated a number of times. Indeed, with a single exception, there has not been a middle term election since Grant's second term which has not shown a set-back for the party in power. That one exception was in 1878. In the campaign of 1876 the democrats held the house by a majority of seventeen. Two years later, in the middle of Mr. Hayes' term, that majority was reduced to seven. Only once within the last twenty years have the republicans won control of the house of representatives, and that was in 1888, the Fifty-first, or famous "Billion Dollar Congress."

The great congressional landslides since the war were in 1874, 1882, 1890 and 1894, each, it will be noticed, in the middle of a presidential term. In 1872 the sweeping victory of Grant over Greeley gave the republicans full control of congress, but two years later, following the great panic, came the first landslide, and the democrats for the first time since the war organized the house with a majority of about seventy, which was cut down to seventeen in 1876, and to seven in 1878, as before noted. The campaign that elected Mr. Garfield showed a democratic majority of seven in the house, but two years later the administration was rebuked by an increase in that majority to seventy-seven. Nor was Mr. Cleveland much more fortunate. Starting in 1884 with a working majority of forty, it was cut down two years later to eleven. In 1888 came the republican year. The democrats were routed all along the line and Mr. Harrison's accession was aided by a republican majority of ten. Then came the McKinley bill and the great landslide of 1890 which gave the house to the democrats with the cumbersome majority of 140. With the second election of Mr. Cleveland this majority was reduced to eighty-two. The middle term election with its fatal precedent came on, and the extent of the tidal wave is not yet fully known, but it is known that the democrats will have less than a hundred members in the next congress.

In the study of these figures there is no special reason for moralizing. The people always have and always will hold the party in power responsible for business conditions that exist, no matter to what causes those conditions may be logically traced. They always have believed and always will believe in the delusion that a change in political sovereignty will bring about immediate and manifold blessings, and, with the late business depression of the country still fresh in their minds, they had this belief in their minds at the last election and supposed that by voting as they did they would aid in more quickly bringing about an era of good times.

This is a country of lightning political changes in the complexion of delegations to Washington, but with that the instability of the people ceases. Let the leaders moralize as they will on the revolutions of 1874, 1882, 1890 and 1894, it is absurd to claim that people who voted intelligently and after long argument, on an economic principle two years ago, have abandoned that principle before it has fairly gone into operation.

Good Temper and Happiness.

That great and good man, Joe Howard, occasionally preaches an excellent sermon on the necessity of keeping cheerful and good natured. He dwells on the advantages it gives one in his intercourse with his fellow men. Especially he thinks people ought to be good natured to themselves.

He mentions Walt Whitman as a man who bore every misfortune and lived it down because he was always in good temper with himself. Mr. Howard writes in the Boston Globe of Whitman:

Being good natured to himself put him into condition of good nature toward everybody else. That is the secret of contentment while living. It is the secret of longevity itself. The man who goes to bed cross and ugly with himself, the man who is disappointed and feels it when he is curled up between the sheets, has no right to anticipate a good night's rest, and without refreshing sleep where are you on the following morning? Selfishly considered, the best medicine a man can take is the knowledge that good nature makes life's pathway smooth and an uneven nature makes a disgruntled mental condition, upsetting not alone the head, but the stomach, and therefore the entire physique. The best nature in all the world is good nature, and if you haven't got it by birth let experience bring it to you. Study for it; work for it; get it.

Then you will be welcomed.
Otherwise you won't.

One Would Just Like to Know.

Three months ago it was told us the czarowitz was so madly in love with little Princess Alix that he gave no peace to his imperial pa till he was betrothed to her. His imperial pa and ma and his aunt, the Princess of Wales, wanted him to marry somebody else. Alix had a nervous trouble, which was against her in the minds of the august persons named. But the reliable news correspondents cabled over to us at our expense that the czarowitz would have nobody but Alix; that it was feared he would do something desperate if he did not get her. Alix on her part was just as madly in love with him as it was proper for a princess to be with anybody. It had been love at first sight. The reliable news correspondent padded out touching columns at the American newspapers' expense about this case of true love.

The wedding of the two lovers was fixed. Then suddenly the reliable American news correspondent changes his tune. He cables over to us that the czarowitz has been for a long time secretly and desperately in love with a Russian actress. His pa and ma had sent him on his travels to break up his infatuation, but it was no good. This bad young man was even married to the actress secretly a few months ago, the correspondent telegraphs at the expense of the American newspaper. Moreover, the young heir to the Russian throne refused to enter into the "loveless marriage" with Princess Alix, even at the risk of making his invalid pa desperately angry.

This sort of news has a tendency to confuse the American reader in his mind. He is only conscious of one distinct impression in the midst of the muddle. That is an impression that he would enjoy wringing the neck of the accomplished and highly paid American news correspondent in Europe.

What the Japs Have Given Us.

They have given us the beautiful light bamboo and wickerwork furniture, so cool, so restful and clean. In the summer especially it takes the place of our stuffy, dust catching and microbe spreading upholstered chairs and sofas. These heavy, clumsy articles are a weight on the eyesight and a burden to the mind compared to the light, graceful Japanese couches and drapery. The Japanese have taught us the priceless lesson of letting our sleeping rooms be as bare as possible of all but light and air. "Furniture," said a highly cultivated Japanese gentleman. "We have no furniture or house decorations such as you think necessary. We do not furnish our houses." The cheap and nasty decorations, so called, of pasteboard, paper or bits of silk, dusttraps one and all, find no place in a Japanese home. There are light beds, with just enough covering to keep one warm. There are bare, polished floors, with rugs, floors so exquisitely clean that a Japanese never enters the house with his shoes on. The Jap expresses his artistic soul outdoors in flowers and gardens.

To the Japs we owe the soft, comfortable flowing draperies that have indoors at least taken the place of our stiff, tight, uncomfortable dress. Even masculine apparel has felt to some extent the civilizing influence of Japan.

Japan has given us evergreens, fruits and chestnuts far superior to our own. Finally, and if she had bestowed on us nothing else, we would be her debtor to the latest day—Japan has given us the chrysanthemum, now in bloom in all its yearly glory.

The Future of Egypt.

Politically it no doubt lies with England. Industrially great changes may be expected early in the twentieth century, if not before. These are of immediate interest to the United States in that they will involve the quadrupling of the production of the fine, long fibered Egyptian cotton which is used exclusively in the manufacture of the better class of lisle thread goods. No cotton produced in America will take the place of it.

The scheme proposed for the industrial rehabilitation of Egypt is irrigation on a vast scale. Our consul general in Egypt, Hon. Frederic C. Penfield, writes of it in The North American Review. He says the present condition of Egypt is prosperous. Her land taxes are being reduced, and official corruption and extortion are being reduced too.

But the money to build the gigantic irrigation works proposed will come from England all the same. The plan will be to make in upper Egypt either one stupendous reservoir or a number of small ones, and when the Nile flood is on draw off from its raging waters a quantity sufficient to water all the desert adjacent. A system of irrigating canals will do this as perfectly as it is done by the Riverside Fruit Growing company in California. The sum required is believed to be not over $15,000,000. Then Egypt may become, as she was in the most ancient times, the granary of the nations.

Father of Forest Tree Planting.

"We can pick out 50 men who have been thought great enough to send to the United States senate whose combined public services have been of less real value to this country than the modest work of Robert Douglas," says The Rural New Yorker. Robert Douglas is the father of forest tree planting in America. He will be 82 years old next April. English born, he has tried to preserve and increase our forest growth where the native American declared a war of extermination on it.

He began raising fruit tree seedlings. Nurserymen and others bought them to graft choice fruit upon. Afterward he added the planting of forest tree seeds. The resulting sprouts he raised and kept till they were a year old, selling them for planting on the western prairies. Finally he took contracts for planting the ground himself with the tree seedlings. In one county alone in western Kansas he set out more than 3,000,000 forest trees. He sowed forest tree seeds by the acre and likewise transplanted the sprouts by the acre when they were large enough. Thousands of acres of noble forest, north, south, east, west, will stand as his monument when he dies.

A great to do is made in New York about a man who is so strong that he can lift a barrel of beer with one hand. That is nothing. There are men all over the country who have lifted several barrels of beer with one hand in the course of their lives.

ALWAYS THE BEST! ALWAYS THE CHEAPEST!

Popular Goods at Popular Prices

Lehman's U.S.

34 and 36 Calhoun St., Foellinger Block.

Big Drives in all Departments.

Largest and most complete line of Boy's and Children's Suits or Overcoats in northern Indiana. These goods were purchased late and at new tariff prices. We can therefore offer you special inducements in this department.

Never before has a Store been launched so auspiciously as ours and we are determined to keep up the good work.

Fair quality heavy underwear.	19c
Good quality woolen Knit Caps.	23c
Child's Suit, good and Heavy.	$1.48
Overcoats for boys 4 to 14 years of age.	$1.48
Boy's Ulsters, excellent quality.	$2.50
Boy's Long Pants Suits.	$2.98
Good Knee Pants 25 and 35c quality, at	18c

We are headquarters for Ulsters, just the thing for stormy weather. Large assortment, ranging in price, from

$4.50 to $20.00

Lehman's U.S.

34 and 36 Calhoun St.
Foellinger Block.

"A few of the Good Things

To which we would call your attention for the present week.

Men's Heavy Working Pants Good $1.00 $150 value.	59c
Men's fair quality overalls. Good 50c values.	33c
Men's guaranteed linen bosom, unlaundried white Shirt, fully reinforced.	39c
An A 1 warm winter mitt, wool black, leather palm. These mitts usually sell at 50c.	25c

Men's Suits from the cheapest to the Nobbiest and Best, they range in price from

$2.98 to $25.00.

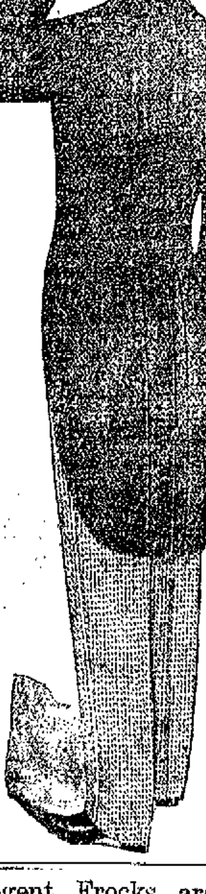

Regent Frocks are the latest and most popular thing with the dressy public We show the greatest line and greatest fitters ever produced. They range in price from $12 to $22.50.

FOUGHT WITH A GHOST

Mike Sheehan's Uncanny Contest In Kilbride Churchyard.

JEALOUSY BEYOND THE GRAVE.

The Wrestlers Were Rivals In Love as Well as In Athletic Contests, and a Ghostly Sweetheart Watched Their Final Struggle For Supremacy.

Mike Sheehan tossed awake in the moonlight. The gulls were quiet, and there was no noise in the night save the sound that had rocked his cradle, the Atlantic foaming up the narrow ravine before his door and withdrawing itself with a loud sucking noise. The cabin was perched on a bleached hillside. A stony, narrow path went by the door and climbed the ravine to the world. A bed of slaty rock slanted sheer below it to the white, tossing water.

Mike, with his 6 feet 6 of manhood, was well in request at the country gatherings. But of late, said the folk, the man had turned queer. In that melancholy, stately country by the sea madness, especially of the quiet, melancholic kind, is a thing very common. A year ago a wrestling match between him and Jack Tierney had gathered two counties to see it. No man could say which was the champion. Now one was the victor, again the other. They kept steady pace in their victories. Jack, too, was captain of the Kilsallagh team of hurlers, Mike of the Clonegalla. That would be a great day for the men and women of his following when either champion should decisively lead, says a writer in the Pall Mall Budget.

The country people scarcely guessed at the time their two champions became enemies. Indeed it was a secret locked in their own breasts, scarcely acknowledged even when in his most hidden moments each man looked at the desires of his heart. It only showed itself in a new fierceness and determination in their encounters. Each had sworn to himself to conquer the other.

The soreness between them came about when, by some sad mischance, they fell in love with the same girl. Worse luck, she wanted neither of them, for she was vowed to the convent. In the long run one or the other might have tempted her to an earthy bridal, but she made no choice between them, and each man's chance seemed about equal when she slipped from them both into Kilbride churchyard. When she lay there, neither man could say she had distinguished him by special kindness from the other. And their rivalry waxed more furious with the woman in her grave.

But six months later, and their battles still undecided, Jack Tierney fell sick and followed Ellen to Kilbride. Then Mike Sheehan was without an equal for many miles, but little comfort it was to him, with the girl of his heart dead and the one man he had desired to overthrow dead and unconquered. He secluded himself from the sports and pastimes and lived lonely in his cabin among the gulls, eating out his unsatisfied heart. None other would satisfy him to wrestle with but his dead rival, and indeed he, in common with the country people, thought that no other might be found fit for him to meet.

Kilbride churchyard is high on the mainland and lies dark within its four stone walls. The road to it is by a tunnel of trees that make a shade velvety black even when the moon is turning all the sea silver. The churchyard is very old and has no monuments of importance, only green headstones bent sideways and sunk to their neck and shoulders in the earth. A postern gate, with a flight of stone steps, opens from Kilbride lane. Here every night you may see the ghost of Tobin, the murderer, climbing those steps with a rigid burden hanging from his shoulder.

But as Mike Sheehan ascended the steps out of the midnight dark he felt no fear. He clanged the gate of the sacred quiet place in a way that set the silence echoing. Some mad passion was on Mike Sheehan surely, or he would not so have desecrated the quiet resting place of the dead. There by the ruined gable of the old abbey was a fresh mound unusually great in size. Mike Sheehan paused by it. "Jack!" he cried in a thunderous voice hoarse with its passion. "Come, let us once for all see which is the better man! Come and fight me, Jack, and if you throw me let Ellen be yours now and forever!"

The blood was in his eyes and the sea mist curling in from sea. His challenge spoken, he swayed dizzily a moment. Then his eyes saw. The place seemed full

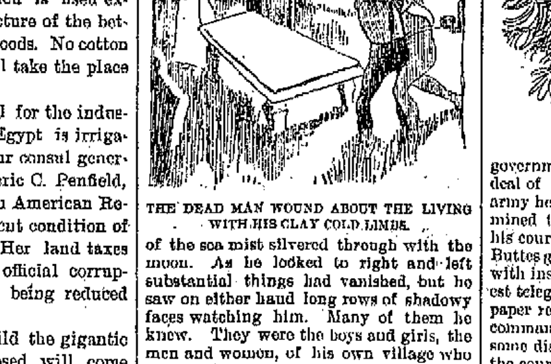

THE DEAD MAN WOUND ABOUT THE LIVING WITH HIS CLAY COLD LIMBS.

of the sea mist silvered through with the moon. As he looked to right and left substantial things had vanished, but he saw on either hand long rows of shadowy faces watching him. Many of them he knew. They were the boys and girls, the men and women, of his own village who had died in many years. Others were strange, but he guessed them ghosts from Kilsallagh, beyond Roscarbery, the village where Jack used to live. He looked eagerly among the folk he remembered for Ellen's face. There was one who might be she, the ghost of a woman veiled in her shadowy hair, whose eyes he could not see. And then Jack was upon him.

That was a great wrestling in Kilbride churchyard. The dead man wound about the living with his clay cold limbs, caught him in icy grips that froze the terrified blood from his heart and breathed upon soundlessly a chill breath of the grave that seemed to wither him.

Yet Mike fought furiously, as one who fights not only to satisfy a hate, but as one who fights to win a bride. He had a dim knowledge of the fight he was making, a dim premonition that the dead man was more than his match. The ghostly spectators pressed forward more eagerly. Their shadowy faces peered, their shadowy forms swayed in the mist. The ghost had Mike Sheehan in a death grip. His arms were imprisoned, his breath failed, his flesh crept, and his hair stood up. He felt himself dying of the horror of this unnatural combat, when there was a whisper at his ear. Dimly he seemed to hear Ellen's voice. Dimly turning his failing eyes, he seemed to recognize her eyes under the veil of ashen fair hair. "Draw him to the left on the grass," said the voice, "and trip him." His old love and his old jealousy seemed to surge up in Mike Sheehan. With a tremendous effort he threw off those paralyzing arms. Forgetting his horror, he furiously embraced the dead, drew him to the left on the grass, slippery as glass after the summer heats, for a second or two swayed with him to and fro, then the two went down together with a great violence, but Mike Sheehan was uppermost, his knee on the dead man's breast.

When he came to himself in the moonlight, all was calm and peaceful. It was close upon dawn, and the moon was very low. He looked about him at the quietness. Another man might have thought he had but dreamt it. Not so Mike Sheehan. He remembered with a fierce joy how he had flung the ghost and how Ellen had been on his side. "You're mine now, asthoreen," he said in a passionate apostrophe to her, "and 'tis I could find it in my heart to pity him that's lying there and has lost you. He was the fair fighter ever and always, and now he'll acknowledge me for the better man." And then he added, as if to himself: "Poor Jack! I wish I'd flung him on the broken ground and not on the slippery grass. 'Tis then I'd feel myself that I was the better man."

IVORY SOAP

IVORY

IT FLOATS

FOR TABLE LINEN.

THE PROCTER & GAMBLE CO. CIN'TI.

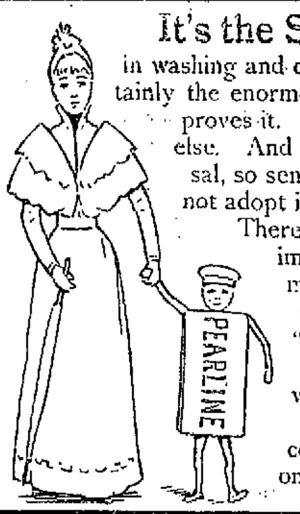

It's the Standard Fashion,

in washing and cleaning, to use Pearline. Certainly the enormous amount of it used every year proves it. Millions of women use nothing else. And when you see a fashion so universal, so sensible, and so unchangeable, why not adopt it?

There are many things that try to imitate Pearline. Some of them may be more or less successful for a while—but the public is learning. "You can't fool all the people all the time"—and the women who want the best thing to wash with, one that is absolutely safe, will continue to use Pearline—made only by James Pyle, New York. 403

HE "SCOOPED" THE PAPERS.

The Remarkable Ride of Frank Grouard, Chief of Government Scouts.

The frequency with which road and racing records have been made and broken of late reminds The Western Stock Breeder of a remarkable exploit once performed by Frank Grouard, chief of scouts, United States army, who is at present residing at St. Joseph. When 19 years of age, he was captured by Sitting Bull's band of hostile Indians and kept a prisoner with the savages for five years and nine months, during which time he was forced to enter into all the customs and undergo the horrible self tortures of the aborigines. Being born on one of the islands in the south Pacific ocean, he inherited the bronzed complexion so peculiar to people of tropical climates.

Sitting Bull, contrary to the opposition of the head counselors of the Sioux Nation, adopted him as his brother, gave him the name of Standing Bear and protected him against the plots of the Sioux to murder him. In 1875, just at the breaking out of what is known to frontier history as the "Sioux war," Grouard made his escape from the Indians and found his way into the Red Cloud agency, then situated about one mile from where Fort Robinson, Neb., is now located. General George Crook, the most successful campaigner against the Indians, took Grouard into the government service, and afterward, in speaking of him, said, "I would sooner lose a third of my command than Frank Grouard." It was during his service with Crook as chief of scouts that Grouard made the phenomenal ride of 101 miles in 4 hours and 10 minutes.

During the early part of the 1876 campaign the newspaper correspondent had repeatedly "beaten out" or "scooped" the

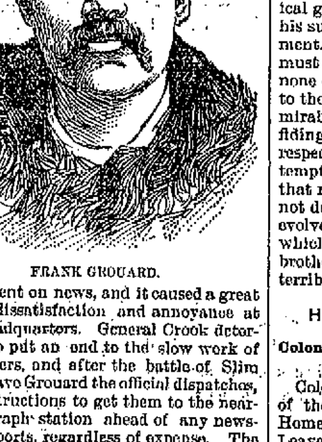

FRANK GROUARD.

government on news, and it caused a great deal of dissatisfaction and annoyance at army headquarters. General Crook determined to put an end to the slow work of his couriers, and after the battle of Slim Buttes gave Grouard the official dispatches, with instructions to get them to the nearest telegraph station ahead of any newspaper reports, regardless of expense. The command was camped on Willow creek, some distance from Whitewood City, when the couriers started out, Grouard carrying the official dispatches and another scout the war correspondent's specials, the latter acting as courier unknown to Grouard, who supposed he was on his way to Whitewood to assist the quartermaster in securing supplies for the half famished soldiers.

On the morning after his arrival at Whitewood Grouard started early for Deadwood, and on riding up to the livery barn was astonished to find the government mule the other scout had been riding hitched there. Upon inquiry he discovered that the scout whom he supposed to be at Whitewood with the quartermaster had hired the best horse in the barn at Deadwood and hit the trail for Custer City, 101 miles distant. It was then 10:30 in the forenoon. Grouard jumped upon the fleetest horse he could secure and started to overhaul the newspaper courier. At the end of 25 miles the first horse fell dead. Securing another, he started off again, and in making the remaining distance changed animals six times, killing three of the horses.

He overtook the other scout some distance from Custer City, reaching the latter place at 2:40 p. m., 4 hours and 10 minutes from the time of starting. Grouard had to be lifted from the saddle and was unable to get out of bed for three days thereafter. The nearest telegraph station was Fort Laramie, and he secured couriers to take on the official dispatches at once and beat out the man who had tried to outride him by three days. Few men could have made that ride under the most favorable circumstances, for it resolved itself into a feat of physical endurance. But the record of it is preserved in the government archives and is easily proved. The trip cost the government something over $500, but the news of the battle of Slim Buttes was known all over the United States before the newspaper "specials" made their appearance, and the war department officials were perfectly satisfied.

Wanted to Know.

Doctor—One of my first cases was a child that had eaten sulphur matches.

Friend—What did you charge for recommending a change of diet?—Life.

His Standing In the Community.

"Is he a man of influence?"

"Waal, I jes' reckon he is," was the reply. "He's the owner of the latest style six shooter they is in Muddy Gulch."—Washington Star.

Compensation.

"I will draw on you for $10."

"No," said the party who wished to become a tattooed man, "that is too much."—Detroit Tribune.

A RURAL COUNTERFEITER.

A. H. Hafley Is In Many Respects a Phenomenal Young Man.

The recent capture of A. H. Hafley of Ashley, Ills., at his home, by Civil Service Operative Murphy, nipped in the bud the career of one of the cleverest counterfeiters in the United States. He is a phenomenon because of the fact that he is a country boy, born and reared on a farm, never having lived any length of time away from his father's house. The best counterfeit work on bills ever done in this country was probably that done by Charles W. Hill of the celebrated Driggs gang of Dayton, O.

But Hill, besides the advantages of learning the engraver's art in a large city, had been employed in the treasury department and had been connected for years afterward with a clever gang of counter-

A. H. HAFLEY.

feiters. The notorious Miles Ogle, now doing time on his second conviction, had the advantage of many years of practice, during which time he was associated with a gang of clever men and had abundant opportunities to work, with all the facilities of the professional crook for disposing of the stuff.

Taking the work of these two notorious criminals as a criterion, the work of Hafley may be properly called phenomenal. A country reared boy, his knowledge of engraving mostly self taught, without the advantages of secret channels of information and methods relied on by professional crooks, he produced a counterfeit second only to those made by Hill and incomparably better than Ogle's best work.

It is not the least wonderful feature of Hafley's work that he was enabled to do this work in a rural community, where everybody's business is known to everybody else, without awakening the slightest suspicion. More than this, it now develops that, beginning as a boy of 18 years, he has for the last ten years been making and disposing of counterfeit gold and silver coin without arousing suspicion. This would seem almost incredible but for the evidence of his father, given in the trial of Hafley and Lucien Hubbard of St. Francis, who was arrested after the arrest of the Wilson brothers and Hafley on a charge of being an accomplice.

Hafley, Sr., is a respectable, well to do farmer and had neither knowledge nor suspicion of his son's wrongdoing. He identified Hubbard as a man who visited his house two years ago, when he affected to engage his son to perfect some alleged patents. Young Hafley had some mechanical genius, and the family was proud of his success in obtaining lucrative employment. Hubbard stipulated that the work must be done in absolute secrecy, and that none of Hafley's family must be admitted to the workshop. This ruse succeeded admirably. Hafley's father and brother, confiding, unsuspicious people as they were, respected the confidence and never even attempted to learn what was going on in that mysterious workshop in the barn, but not doubting but that some day it would evolve some prodigy of mechanical genius which would place the loved son and brother on the pinnacle of fame. It was a terrible blow to them to discover the truth.

HAD A BULLET IN HIS HEAD.

Colonel Cooke Sneezed It Out After Carrying It For Eight Months.

Colonel Sidney G. Cooke, local manager of the western branch of the National Home For Disabled Volunteer Soldiers at Leavenworth, probably is the only man in the world who ever sneezed a bullet out of his head. Colonel Cooke was badly wounded at the battle of the Wilderness, a ball from a Confederate rifle having penetrated his brain. His comrades left him for dead on the field where he fell.

The night was very dark, and a lone Confederate named Charles N. Jones skulked about the field, unobserved by the Union sentinels, in search of a brother supposed to have met death in the fight. He stumbled over Cooke in the bushes, and a rifle still grasped in the apparently dead soldier's hand attracted his attention. He stooped to appropriate the weapon for himself, when Cooke groaned. Jones

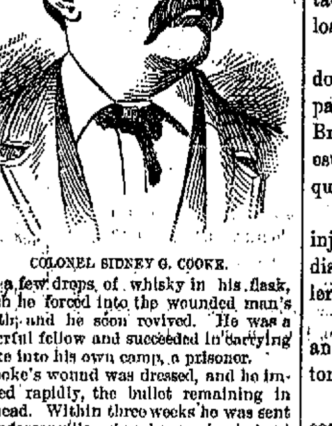

COLONEL SIDNEY G. COOKE.

had a few drops of whisky in his flask, which he forced into the wounded man's mouth, and he soon revived. He was a powerful fellow and succeeded in carrying Cooke into his own camp, a prisoner.

Cooke's wound was dressed, and he improved rapidly, the bullet remaining in his head. Within three weeks he was sent to Andersonville, where he remained about seven months. He became strong—that is, as strong as it was possible for a man to become at Andersonville—and the lead in his "noggin" did not bother him at all. One day he commenced to sneeze, and he nearly sneezed himself to death. He sneezed for ten days. With the last sneeze came the bullet. It had been in his head nearly eight months. Colonel Cooke carries the bullet as a war relic. Jones is now a prosperous lawyer at Greensboro, N. C., and he and Cooke are very good friends, as they should be.

Jack the Ripper Again.

There has been a revival of the Jack the Ripper sensation on the continent. This time it comes from the Tyrol, and, like previous cases of the kind, no clew to the identity of the perpetrator has been discovered.

We Pay for Ideas

We need TWENTY or MORE original and striking designs for Newspaper Advertisements of SANTA CLAUS SOAP. The manufacturers, The N. K. Fairbank Company, authorize us to pay TEN DOLLARS EACH for approved drawings with appropriate reading; or $5 00 each for designs or reading matter only. This offer is open to all. The competition will close December 1. As soon as possible after that date we will pay for accepted designs and return the others. Remember, for complete, acceptable advertisements we pay

$10 Each

Directions.—Make drawings with black ink on heavy white paper, or card board. Do the work in outline. Elaborate shading will not print well. Space in papers will be four inches square. Draw to larger scale if you prefer, but have design square. The idea is most important. If that is good we can have it redrawn and still give you credit. Avoid poetry. Get up an ad. that would make you buy the article.

Points.—Santa Claus is a pure, high-grade Soap—made for laundry and general household use—a favorite wherever known. Merits generous praise. Sold by all grocers, wholesale and retail.

Do your best, and send results promptly. Address (only)

N. W. AYER & SON,
Newspaper Advertising Agents,
PHILADELPHIA.

Bear River Valley, Utah.

For Dairying, Fruit Growing and Agriculture, unsurpassed. One hundred and twenty thousand acres now ready for cultivation, all under the Bear River canals. Abundance of water at the lowest rates ever offered. Lands all adjacent to two railways, overlooking the Great Salt Lake, which assures a general and healthy climate. Mild winters, delightful summers—the ideal place to build a home in which to spend the balance of your days, surrounded by farm and orchard, which guarantee all the necessities and most of the comfort of life. Address W. E. Hubbard, Immigration Agent, Rio Grande Western Railway, Salt Lake City, Utah. 29-eod-tf

On request of the W. C. T. U. the date of sale of one fare for the round trip tickets to the Cleveland convention will be Nov. 14th and 15th instead of 12th and 13th, as previously announced. All of the agents of the Nickel Plate road are authorized to sell at the reduced rate. Special arrangements have been made to enable members to procure an extension of time to Nov. 23rd. 5 10 12 13wlt

"Sights and Scenes in California,"

Is the name of one of the recent publications issued by the Passenger Department of the Union Pacific System.

It deals minutely with every resort of health or pleasure within its assigned limits, and will be found bright and interesting reading. It is doubly interesting to those who desire to escape the rigorous winter which will soon be upon us. For a copy of this interesting pamphlet, address E. L. Lomax, General Passenger and Ticket Agent, Omaha, Neb., and remember that the Union Pacific offers superior service to the California tourist, Pullman Palace Sleepers and Dining Cars, Chicago to San Francisco, and Pullman Colonist Sleepers from the Missouri River to San Francisco.

For further information call on your nearest ticket agent or address

E. L. Lomax,
General Pass. and Ticket Agent.
29 d-w-tf Omaha, Neb.

Half Fare Excursions South.

November 6th and Dec. 4th, via. the "Muncie." Ask agents for particulars. 5tilldec4

Hot Springs, Arkansas, Via Wabash Railroad,

May be reached Nov. 18th, 19th and 20th at one fare for the round trip, tickets good returning until Nov. 30th, account Mississippi Valley Medical association. Inquire of agents of the Wabash line for further particulars. 8 10t

Get your World's Fair books bound at The Sentinel office. tf

SCHEUMAN & KLAEHN, Funeral Directors and Embalmers,
No. 89 W. Main St., Fort Wayne Ind
TELEPHONE—For night call Nos. 175 and 186; for office, No. 228

The Pennsylvania Station.

Pennsylvania Lines.

Trains Run by Central Time AS FOLLOWS:
* Daily. † Daily, except Sunday.
Trains depart from Pennsylvania Station Fort Wayne, Ind.

East Bound.	West Bound.
* 5 35 a. m.	* 3 30 a. m.
* 6 53 a. m. From Chi.	* 5 20 a. m. Limtd
†12 55 p. m.	† 9 00 a. m.
* 8 05 p. m.	†11 40 a. m.
* 9 20 p. m. Limited	* 4 30 p. m.
† 7 10 a. m. Crestline	* 5 30 p. m.
†10 35 p.m. From Chi	† 9 25 p. m. From Crestline.

Wabash Line

Trains Carrying Passengers Leave FORT WAYNE. Schedule of May 20, 1894.

GOING EAST.	DEPART.
New York and Boston Lim., daily	4 48 a m
Toledo Express, except Sunday	1 15 p m
Atlantic Express, daily	7 12 p m
Local Freight	6 00 a m
Lafayette Accommodation arrive, except Sunday	11 00am

GOING WEST.	DEPART.
Pacific Express, daily	8 05 a m
Kansas City Ex., except Sunday	1 35 p m
Lafayette Accom'n, except Sunday	8 30 p m
St. Louis Limited, daily	8 30 p m

INDIANAPOLIS TIME CARD.

Lv Fort Wayne.	Ar Indianapolis
8 05am	2 50pm
1 35pm	6 20pm
3 30pm	11 05pm
3 20pm	3 20am

Lv Indianapolis	Ar Fort Wayne
7 00am	1 00pm
1 20pm	7 05pm
7 00pm	4 43am

Through New York Palace Sleeping cars, dining cars and now free chair cars on New York vestibule limited. Free chair cars and dining car on Pacific limited express. Kansas City express and Cannon Ball has new free reclining chair and palace sleeping cars to Kansas City without charge.
R. G. THOMPSON, Passenger and Ticket agent, Fort Wayne Ind.

GRAND RAPIDS & INDIANA R. R.

GOING NORTH.

*For Grand Rapids and North	Lv. 3.30 am
†	Lv 7.40 am
†	Lv 2.55 pm
†From Richmond	Ar 10.55 pm

GOING SOUTH.

†For Richmond and Cincinnati	Lv. 5.45 am
†	Lv. 12.25 pm
†	Lv. 11.45 pm
†From Grand Rapids	Ar. 7.30 pm

*Daily. †Daily except Sunday.

LAKE SHORE & MICHIGAN SOUTHERN RAILWAY—Fort Wayne Branch

SOUTHWARD.	ARRIVE
No. 152 Way Freight	5 25 pm
No. 156 Cin. Express and Mail	10 25 am
No. 158 Detroit & Ind'pls Express	3 55 pm

NORTHWARD.	DEPART.
No. 153 Way Freight	6 40 pm
No. 157 Through Express and Mail	11 45 am
No. 159 Detroit & Indianapolis Ex.	4 45 pm

NICKEL PLATE.

The New York, Chicago & St. Louis R. R.

EAST.	Arr.	Dep.
N. Y. & Boston Express	*9 55 am	*9 05 am
Cleveland Mail	11 50 pm	11 45 pm
Eastern Express	*6 45 pm	*7 05 pm
Local Freight	10 50 pm	10 10 am

WEST.	Arr.	Dep.
Chicago Express	*9 10 am	*9 30 am
Chicago Mail	11 45 pm	12 05 pm
Western Express	*4 30 pm	*4 40 pm
Local Freight	10 58 pm	7 00 am

*Daily. †Daily except Sunday. Through Buffet sleeping cars to Chicago, Buffalo, New York and Boston. Through tickets to all points at lowest rates and baggage checked to destination.
M. C. BAKER, District Pass. Agt., Depot, Fort Wayne, Ind.

FT. W., C. & L. R. R. AND L. E. & W. R. R.

NORTH BOUND—ARRIVE FORT WAYNE.

No. 140 Passenger	Arrives 11 40 am
No. 142 Passenger	10 10 pm
No. 1170 Local	4 50 pm

SOUTH BOUND—LEAVE FORT WAYNE.

No. 141 Passenger	Leaves 7 15 am
No. 143 Passenger	4 00 pm
No. 1171 Local	5 30 am

† Daily except Sunday. * Daily.

Cincinnati and Indianapolis Time card

Leave Fort Wayne.	Arrive Indianapolis.	Arrive Cincinnati.
7:15 a. m.	11:30 a. m.	3:05 p. m.
4:00 p. m.	10:15 p. m.	10:50 p. m.

Leave Cincinnati.	Leave Indianapolis.	Arrive Fort Wayne
4:40 a. m.	8:30 a. m.	11:40 a. m.
3:10 p. m.	4:00 p. m.	10:10 p.m.

Red Seal BOILER Compound

FOR THE

Removal and Prevention of Scale in Steam Boilers.

The attention of engineers and owners of steam boilers is called to the Red Seal Boiler Compound. It will successfully remove the scale from steam boilers, and also prevent the formation of scale. It is well known that the scale is a powerful non-conductor, and that the waste of fuel is in proportion to the thickness of the scale which becomes attached to the shell, flues, tubes and other parts of the boilers, causing a loss of fuel ranging from one to thirty-seven per cent.

The Red Seal Boiler Compound is entirely free from acids, and does not injure or corrode the iron. In its action it does not vaporize or pass off with the steam. It can be used with perfect safety by Breweries, Dye Houses, Hotels, Refineries, Laundries, and many other establishments too numerous to mention, where pure live steam is required.

It will prevent incrustation and the forming of new scale, without injury to the boiler. The mineral impurities are gradually softened and dissolved, and are then held in suspension until such time as the boiler is blown out under pressure, or washed out when cold.

The compound is in powder form, dissolves easily in warm water, and, as a liquid, can be applied to the boiler through the pump or injector, or in any other convenient way.

All we ask is a trial of Red Seal Boiler Compound, and we will convince the most skeptical that it is a superior article to many of the so-called boiler compounds on the market.

Directions and price list cheerfully furnished on application.

Address

THE CHERRY CHEMICAL CO.,
Manufacturers,
Office, HEED BUILDING, Philadelphia, Pa.

A Piano Will Make A Nice Christmas Present.

"What will we buy the Children for Christmas?" is the question that is now agitating the minds of many parents. Suppose we get them a nice Piano, that is what we talked of last year, but they were so dear! If we got a good one it would cost about four or five hundred dollars. And now you can buy at the "ARCADE" the best Piano made for less than $300, and a good medium grade piano for less than $200, such as at that time sold for $300 to $350, and now we can buy for so much less, and on monthly payments. So many have bought, over two hundred have been sold in Fort Wayne, they must be all right, first-class, and are all giving the best of satisfaction; and now is a good time to select one and have it set aside for the Children Christmas.

I. H. CASE, Mg'r.,
ARCADE MUSIC STORE.

WANTED.

WANTED—Ladies' to write at home; $20 weekly; enclose stamp. Louise Smith. Milwaukee, Wis 5-10t

WANTED—Stuttering or stammering people to know that they can be cured permanently by Prof. Clark, specialist. now at Randall hotel, without delay.

WE WANT A SALESMAN who Travels. to sell our goods for Spring trade. Dress Goods. Cottonades. Jeans Ginghams. Damasks, etc. THE PURNELL DALE MILLS. 10-2w Box 56, Philadelphia, Pa.

WANTED—Salesmen in every county—$75 month and expenses. Office, furniture, advertising furnished. Goods monopoly. Experience unnecessary. Address K. S. Co., 53 Colonade Building, Boston, Massachusetts. oct 17-eod-26t

WANTED—This is the time of year when fires are needed. Protect yourself from any loss from fire by insuring your property with us. We represent first class companies. We also negotiate loans, sell real estate, collect rents, make deeds and mortages. Dwellings for rent in different parts of the city. Call and see us.
SCHRADER & WILSON, 1st floor, No. 7 Court St.

A GOOD MAN WANTED FOR NEXT year to sell to the country trade, with his other dry good specialties on commission. G. H. SCHRAMM, Mgr., 214 Chestnut St., Phila., Pa. 10-2t

FOR RENT.

FOR RENT—A seven room house at No. 92 Smith street. Inquire at I. Freiburger, Fruit House. 10tf

FOR RENT—Furnished room with board; also day board at reasonable rates, at 39 W. Washington St. 17 tf

FOR RENT—Cheapest rents in the city in the Arcade, central, only 80 feet from Calhoun St. on W. Berry. 4-tf

FOR RENT—An unfurnished room on first floor, with board; modern conveniences. Inquire 14 Clinton St.

FOR RENT—Nicely furnished room with all modern improvements, on E. Berry St. Apply at Randall Cycle Co.'s, 31 West Berry st. 12 tf

FOR RENT—Seven room brick house with brick barn. Newly papered and furnished with natural gas. No. 306 West Washington street; apply at No. 308 West Washington street. 10-2t

FOR RENT—Nine-room house, newly painted and remodeled, with good barn, gas and water in house, bath room, hot and cold water; location best in the city. Inquire of Mr. J. Dickerson. No. 19 Lafayette St. 1-tf

FOR RENT—Elegant store room on Court St., 20x150 feet, running through the block to Clinton st; new oak front, fine light, very cheap rent. Also a fine suite of offices in Foster block. Also double store room in Aldine block, on East Berry street. Inquire of the Foster Furniture Co. oct 17-1m

FOR RENT—In the new stone front block, Court, Berry and Clinton streets, the handsome and well lighted store room, fronting on both Berry and Clinton streets. large plate glass show windows, steel ceilings, well lighted and cemented cellar, in all forming the most desirable and best lighted double front business room in the city. Ready for occupancy in a few days. Lease to desirable tenant.

Also, a few suites of three rooms with all conveniences essential to well appointed office rooms.

Also, one suite of five rooms, just right for dentist, physician, law firm; grates in each room. Two suites of two rooms adopted to general office purposes.

The entire second floor of the "King" building with entrance on both Clinton and Berry streets. This floor consists of six connected rooms; grates in each; large hallway; a number of closets; all necessary conveniences; well adapted to the needs of a considerable office business, or would make excellent club or social rooms. The third floor in some parts of the building suitable to the needs of clubs, societies, orders, etc.

All of the above will be ready for occupancy during this month and now offered to acceptable tenants at reasonable rental on term leases. For further information call on or address John Dreibelbiss, 3 and 4 Pixley-Long Block. 10-3t

LOST

LOST—Gottfred Balsinger lost last Saturday evening in White's Fruit House, or Eckart's meat market, or hardware store at 110 Broadway, a $10 bill. Finder will please return to 13 Harrison street, upstairs.

PROFESSIONAL

DOCTOR MARY WHERY
Office and Residence 26 Madison St.
Specialty—Diseases of Women.
Hours: 9 a. m. to 4 p. m. and 7 to 8 p. m.
Telephone 470.

We import more because we sell more. We sell more because our prices are 25 per cent. lower than elsewhere.

We have just received a large shipment, and ask you to see it.

English Decorated China Dinner Sets, 112 pieces, $9 00.

American Decorated China Dinner Sets, 102 pieces, $12.50.

New and Beautiful China Decorated Chamber Sets, $3.00 to $30.00.

Lamps, Silk Shades, Banquet and Piano Lamps.

Roger Bros. 1847 Silver Plated Knives, Forks and Spoons.

WARD'S ♦ CHINA ♦ STORE,
8 West Columbia street; sign of Iron Dog.

A B C **Arnold's Bromo-Celery.**
Splendid curative agent for Nervous or Sick Headache, Brain Exhaustion, Sleeplessness, special or general Neuralgia; also for Rheumatism, Gout, Kidney Disorders, Acid Dyspepsia, Anæmia. Antidote for Alcoholic and other excesses. Price, 10, 25 and 50 cents. Effervescent.
THE ARNOLD CHEMICAL CO.
151 S. Western Avenue, CHICAGO.
Sold by all Druggists.

THE FATAL ACQUARIUM.

1—"Well, here's The Evening SENTINEL, always full of good things."

2—"Ha! Ha! Ha! Those Funny pictures almost kill me."

3—BANG! ! !

4—! ! ! ! !

TRAIN SNOW BOUND.

Pittsburg Mail Train Stuck in the Drift.

Funeral of Peter Sommers—Milton Shisler Killed at Bluffton—Other News.

A heavy snow storm prevailed for several hours yesterday morning in the vicinity of Valparaiso and Pittsburg and Nickel Plate trains were delayed several hours. The storm commenced at 3 o'clock and continued until 8 and during that time over a foot of snow fell. No. 6, the Pittsburg mail train which carries the Chicago papers, encountered the storm at Liverpool, thirty miles east of Chicago, and became snow bound. Two engines were sent to her assistance and she managed to get through, but was over two hours late. The train was in charge of Conductor James Finnell and Engineer Peter Riley. The latter reports that the storm was confined between Liverpool and Plymouth and that it was the most severe at Valparaiso, where the snow covered the ground to a depth of eighteen inches. Mr. Riley says it was the heaviest fall of snow he ever saw in November. There were four Pittsburg freight trains caught and delayed several hours by the storm. The Nickel Plate also had trouble in getting trains through, and the trainmen report a fall of two feet of snow in the vicinity of Knox.

WILL PROBABLY ABANDON IT.

It now seems certain that the projected Cincinnati, Union City and Chicago railroad will not be carried to completion under the present management. The line as surveyed crosses Indiana, commencing in Randolph county, on the eastern boarder of the state, and passing through Bluffton, Huntington, Rochester and other cities. Appropriations were voted at all those places, but the citizens have become disgusted with the tardiness of the men at the head of the enterprise and are threatening to withdraw the proffered aid. At Winchester last Saturday the county commissioners ordered the railroad tax stricken from the tax duplicate.

CAR ROBBERS AT WORK

Thieves are annoying the railway and city officials at Richmond by their numerous raids on cars loaded with merchandise. The stealings occur somewhere between Cincinnati and Richmond, on the Grand Rapids road. Friday night a lot of shoes were taken from a car. The company has five detectives working on the case, but as yet the thieves are too smooth for them and evade them at every turn. Doc. Stoll could catch the robbers in short order. He should be given a trial at it.

SUES THE RAILWAY FOR BLACKLISTING.

Wm Hallet, of Terre Haute, formerly a conductor on the Chicago and Eastern Illinois road, and who was discharged for joining in the strike last June, has sued the company for $25,000 damages for being blacklisted. He alleges that the defendant, verbally and in writing, prevented him from getting employment with other roads. It is specifically alleged that a letter was written October 30th which prevented him getting employment with the Wabash road.

RAILROADERS AS PROPERTY OWNERS

There is no other people who are classed with "laborers" that have prospered in the same degree with the railroad men. This is evidenced in the fact that fully two-thirds of the railroad men of this city own the houses they live in, and some of them own two or more houses. The writer could, if he was so disposed, name a half hundred railroaders whose monthly rental receipts are upwards of $25. One man in particular, an engineer who still works every day, owns six residence properties besides the house he lives in. His income from this source is almost equal to his earnings as an engineer. This man started in life as poor as a "church mouse," but by dint of industry and economy he was enabled to lay by a portion of each month's earnings and with the fund thus accumulated purchased the property which now brings him such a handsome rental.

MILTON S. SCHISLER KILLED

Milton S. Schisler, a brakeman on the Toledo, St. Louis and Kansas City railroad, was crushed to death beneath the wheels of his train at Craigville Saturday evening. The body and head of the poor fellow were horribly mutilated. Mr. Schisler was a married man and resided in Delphos, Ohio. His remains were taken to that place yesterday and this morning brought to this city, where he will be buried. The funeral will take place from the Baptist church at 2 o'clock tomorrow afternoon and interment will be in Lindenwood cemetery by the side of a brother, Albert Schisler, who was killed on the Nickel Plate last January. The deceased leaves a wife and one child and a sister, Mrs. Mulqueen, the latter living at 83 East Berry street, this city.

Mr. Schisler was a member of the Order of Railway Trainmen and all the railway men of the city are particularly requested to attend the funeral. Rev. S. A. Northrop will preach the funeral services.

FUNERAL OF PETER J. SOMMERS.

One of the largest funeral processions that has appeared on our streets for several months was that which followed the remains of the late Conductor Peter J. Sommers to the Catholic cemetery yesterday afternoon. In it the Catholic Benevolent Legion and the Order of Railway Conductors were represented in great numbers. There was also a long string of carriages bearing friends of the deceased, who were not members of the above societies. Mr. Sommers was highly esteemed by our people and his sudden death was a great shock to the community.

A HEAVY WEIGHT ENGINEER.

Charles McRunnel, a yard engineer at Elwood, Ind., is probably the largest man engaged in railroading in the country. He weighs 380 pounds. He formerly had a run on the Panhandle road, but increasing corpulency compelled him to relinquish it. It is said that he was ordered out on a certain locomotive at Logansport to make a run and the engineer's apartment, or place to enter his seat, was too small for such a size man and he had to have a ladder put up to the side of the cab and he was poked through the window. When he reached Richmond he had to be pulled out through the cab window.

A NEW WESTERN ROAD.

The Colorado, Wyoming and Great Northern railroad has been incorporated by W. T. Carpenter, E. T. Sanford, C. F. Cass, M. O. Whitehead and J. P. Nesbitt. The proposed route is from Grand Junction through Garfield county and up the Green river to Green River city, on the Union Pacific railroad in Wyoming. Branches will be built to Provo City, Utah, and Meeker.

BRIEF MENTION.

A. L. Mills, general superintendent of the Toledo, St Louis and Kansas City, is seriously ill.

Otto Stoll, of the Bass blacksmith shop, is off duty on account of the death of his brother-in-law.

Thursday the Grand Rapids pay car will be here and the following day the Pittsburg pay car will arrive.

The fall installment of the Wabash company's taxes in Cass county amounted to $3 934 06. It was paid last Saturday.

A circular announces that the office of coal traffic manager of the Wheeling and Lake Erie has been abolished, and W. H. Vance has been appointed general coal freight agent, with headquarters at Toledo.

A. F. Turner, of the Wabash machine shop, spent Sunday with friends in Huntington.

J. W. Morris has retired as general roadmaster of the New York, Pennsylvania and Ohio, and the office has been abolished.

Misses Ana Weber and Sadie Raidy, Messrs. Ed. Griebell and Al. Uplegger have taken positions in the electric light works.

John Dalton, timekeeper at the electric light works, is improving and can now walk with the use of a cane. He is still off duty.

D. L Carpenter resumed his duties in the Wabash shops this morning, after an absence of a week on account of an injured foot.

Bert Dinnius, of the Wabash machine shop, was called to Roanoke this morning by a message informing him of the death of his aunt.

The grand lodge of Odd Fellows will meet at Indianapolis November 20 and 21. The railways will make special low rates for the occasion.

Clarence Kerr, one of the dispatchers in the Nickel Plate office, left yesterday for Indianapolis, where he will visit his mother a few days.

James A Humphrey, tie inspector of the Pittsburg, is detained at home by sickness in his family. One of his children is suffering with diphtheria.

Dr. Neal Hardy, of Massillon, Ohio, has been elected president of the Association of Railway Surgeons of the Pennsylvania company for the coming year.

Louis Miller, apprentice in the Wabash machine shop, received severe injuries to one of his hands Saturday and will not be able to work for several days.

Gus Willson, son of Foreman M. S. Willson, of the electric light works, has entirely recovered from diphtheria and the quarantine will be raised from the house today.

New flues are being put into the boilers at the Standard wheel works. A new furnace wall is also being built. The works will not resume operations until next Monday.

Supt. P. S O'Rourke, of the Grand Rapids road, who is at West Baden springs suffering with rheumatism, is reported much better. A week ago he was a great sufferer.

A. C. F. Wichman, manager of the Anthony Wayne works, went to St Louis yesterday on business for the firm. The Anthony Wayne works are starting a branch factory at St. Louis.

Joseph Slater, foreman of the Bass blacksmith shop, has returned from a very successful business trip through Ohio. His department of the Bass works is now well supplied with work.

The Wabash will compete with other lines for Cleveland business on the occasion of the annual meeting of the Woman's National Temperance union and has made rates good on the 14th and 15th.

Foreman Charles Knothe, of the electric light works, is off duty on account of diphtheria in his family. During his absence from the shop C. F. Cook is acting as foreman of the machine room.

Next Sunday the Wabash, in conjunction with the Lake Shore, will put on a St. Louis-New York fast train which will make the run between the two cities in less time than does the Big Four's "Knickerbocker."

Delbert C. Davis resumed his position at the desk in the office of the Electric Light company this morning. He found his chair very handsomely decorated. Mr. Davis was married last Wednesday to Miss Daisy Stouder.

Charles Agster, foreman of the lathe department of the Wabash shops, was hunting quail last Saturday. His dog gave out and prevented Mr. Agster from killing as many birds as he had hoped, yet he was satisfied with the day's sport.

Freight Agent C. H. Newton, of the Wabash, is now president of the State Y. M. C. A association. This is a great honor and it falls upon very worthy shoulders. The proceedings of the convention are published elsewhere in this paper.

The many friends of George E. Campbell, of East Washington street, will be pained to learn that he is lying quite ill with malarial fever. Mr Campbell is a clerk in Agent E. S. Philley's office at the Lake Shore freight house.

Peru Journal: "John Muhlfeld came home today. He has resigned the position of fireman on the Wabash and started in this afternoon as foreman of the Wabash roundhouse here. Mart Jamison, who has held that position, will take his old place as engineer on the road."

While some workmen were working with molten babbitt in the electric light works the metal exploded and Christian Barrett was badly burned about the eyes and Link Johnson slightly burned on the head. It is feared that Mr. Barrett will lose the sight of one eye.

Frank Martin had the misfortune to have the index finger of his right hand crushed in a punch machine this morning. Dr. Proegler dressed the wound and will endeavor to save the finger, though the injury is very severe. Mr. Martin is employed in the electric light works and lives at 70 Nirdlinger avenue.

Frederick Homeyer, an employe of the Organ factory, celebrated the fiftieth anniversary of his birth yesterday, by holding a family reunion in which other friends participated. There were about fifty persons present. All enjoyed the occasion very much. Mr. Homeyer resides on West DeWald street.

A wagon loaded with nitro glycerine narrowly escaped collision with a switch engine on the Pittsburg road at Lima one day last week. Had a collision occurred an explosion would surely have followed and many lives would have been lost. People who handle the dangerous explosive should be more careful.

Mont. Powers, the former well known Wabash passenger engineer, now has a passenger run between Chicago and Danville, Ill., on the Chicago and Eastern Illinois road. Engineer Burley, who formerly ran on the Wabash, has a passenger run between Danville and Terre Haute, on the same line, and Bob Hamilton, an old Wabash runner, has a freight engine, and is next man for a passenger engine.

The Baltimore and Ohio road has made a claim for differentials of $1 50 for first-class and $1 for second-class on business, from Chicago to Cleveland. The claim is made on the ground that the same differentials are allowed to the Erie, and the Baltimore and Ohio claims the right to have its rate equalized with that road. The claim will be taken under consideration by the board of arbitration of the Central Traffic association, which meets next week.

Roads in all directions are showing the results of retrenchment policies. The New York and New Haven cut down its operating expenses in the quarter ending September 30, as compared with the corresponding period of 1893, $386 368. General Manager Frey, of the Atchison, Topeka and Santa Fe, tells Boston people interested in the property that in the last twelve months the expenses of the road have been reduced $3,500,000 as compared with the preceding year, yet the property was never in better physical condition.

The dominion government has just closed a contract for rails to be used on the government railroads. The Cockerill works, of Belgium, have secured the contract. The contract is for 4,300 tons to be delivered at Halifax before June, 1895, free of all costs, including freight and insurance. It is understood that the price for the rails is about £4 per ton. About 3 000 tons of the supply will be used on the main line of the Intercolonial railroad, 1,000 tons on the Prince Edward Island branch and the balance, 300 tons, on the Windsor branch.

WABASH EMPLOYES PROMOTED.

This morning some merited promotions took place in the Wabash service. Engineer Sawyer and Fireman Parker, who were doing yard service, were given the east end local run with engine 191. Fireman Sullivan, who had been helping Engineer Carrol in "breaking in" new engines, was promoted to yard engineer and given engine 40, and Owen Schoonover, a member of James Hartnett's switching gang, was promoted to firing on a switch engine.

Awarded
Highest Honors—World's Fair.
DR. PRICE'S CREAM BAKING POWDER
MOST PERFECT MADE.
A pure Grape Cream of Tartar Powder. Free from Ammonia, Alum or any other adulterant.
40 YEARS THE STANDARD.

Highest of all in Leavening Power.—Latest U. S. Gov't Report
Royal Baking Powder
ABSOLUTELY PURE

The Modern Beauty.

Thrives on good food and sunshine, with plenty of exercise in the open air. Her form glows with health and her face blooms with its beauty. If her system needs the cleansing action of a laxative remedy, she uses the gentle and pleasant liquid laxative, Syrup of Figs.

Mothers, Be sure and use "Mrs. Winslow's Soothing Syrup" for you children while cutting teeth. It is the best remedy of all May8eodawly

Better Every Year.

Time was when the "glorious climate of California" did not attract tourists. But year after year the tide of travel sets in stronger and stronger every fall and winter toward this favored region. There is no climate like it on this continent for a winter resort, and the usual fine service on the Union Pacific system has this season been brought to a degree of perfection which leaves nothing to be desired.

For further information call on your nearest ticket agent or address
E. L. LOMAX,
General Pass. and Ticket Agent,
29dawtf Omaha, Neb.

Tours in the Rocky Mountains.

The "Scenic Line of the World," the Denver & Rio Grande Railroad, offers to tourists in Colorado, Utah and New Mexico the choicest resorts, and to the trans-continental traveler the grandest scenery. Double daily train service with through Pullman sleepers and tourists' cars between Denver and San Francisco and Los Angeles. For illustrated descriptive pamphlets write
S K. HOOPER,
22d&wtf G. P. A., Denver, Col.

So Much Female Suffering Needless

Mrs. Julia A. Rice, Florence, Kentucky, says:—
"I suffered eight years
"From woman's early troubles.

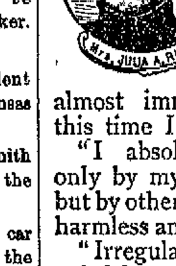

"I could find no permanent relief until, one year ago, I tried *Lydia E. Pinkham's Vegetable Compound.* Relief then came with it almost immediately, and at this time I am a well woman.

"I absolutely know, not only by my own experience, but by others also, that this is a harmless and sure remedy for:

"Irregularity, suppressed or painful menstruations, weakness of the stomach, sick headache, and female complaints generally. There is no need of so much female suffering. Here is the remedy. It is wicked not to accept the relief it will bring." At druggists.

LIFE OF THE ACTOR

THE UPS AND DOWNS OF ONE MAN'S WORK.

Harry Harwood's Professional Career Demonstrates How the Average Actor Is Tossed About Never Very Long with Any One Company.

HARRY HARWOOD the well-known actor, was born in the city of New York, Feb. 1, 1851. He made his first appearance upon the stage in November, 1871, at Norwalk Conn., as Trap in "Everybody's Friend," John E Owens being the star. He finished that season at the Griswold opera house, Troy, N. Y., under Emma Waller's management, as prompter and utility man. During the season of 1872–73 he was walking gentleman with John A. Stevens' stock company, playing the circuit which included Kansas City, St. Joseph, Leavenworth and Omaha. His next engagement was with Augustin Daly's company, at the Grand opera house, New York city, during part of the season of 1873–74, the remainder of that season having been spent touring with E. L. Davenport. He next went to the Providence, R. I. opera house, under the management of William Henderson, playing second comedy, and remained there during the seasons of 1874–75–76. An engagement followed with C. A. Spalding of St. Louis, Mo., for the Olympic Theater stock company, as second comedian. He remained there three seasons, until the breaking up of the stock system in that city. The season of 1879–80 he traveled with the late E. A. Sothern, this having been Mr. Sothern's last season in this country. During the summer months' of 1874–75–76 he was at St. Johns and Halifax, under the management of Lannergan and Mannary. Through

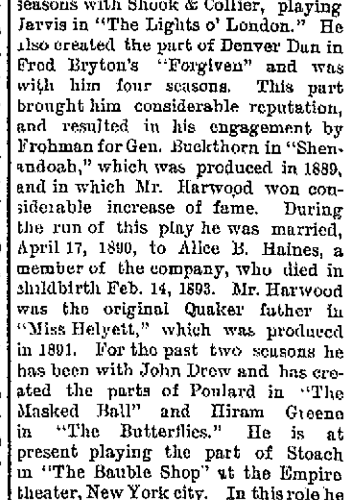

HARRY HAYWOOD.

the seasons of 1880–81–82 he was with Ada Cavendish, and afterwards with Joseph Murphy, playing comedy and character roles. Mr. Harwood was three seasons with Shook & Collier, playing Jarvis in "The Lights o' London." He also created the part of Denver Dan in Fred Bryton's "Forgiven" and was with him four seasons. This part brought him considerable reputation, and resulted in his engagement by Frohman for Gen. Buckthorn in "Shenandoah," which was produced in 1889, and in which Mr. Harwood won considerable increase of fame. During the run of this play he was married, April 17, 1890, to Alice B. Haines, a member of the company, who died in childbirth Feb. 14, 1893. Mr. Harwood was the original Quaker father in "Miss Helyett," which was produced in 1891. For the past two seasons he has been with John Drew and has created the parts of Poulard in "The Masked Ball" and Hiram Greene in "The Butterflies." He is at present playing the part of Stoach in "The Bauble Shop" at the Empire theater, New York city. In this role he has been assigned a part directly opposite to the line of business with which he has been identified for the past fifteen years, viz.: comedy old men, Stoach being essentially the villain of the play; but, nevertheless, his performance has won much praise. Mr. Harwood has played with most of the noted stars during the past twenty years, and can point with pride to the record of a busy life and a successful career.

THE STAGE.

Novelist W. B. Howells is writing a new play.

Mme Nordica will not sing in America this season.

Johann Most in Gerhardt Hauptmann's "Die Webber," is the latest New York star.

"Faust" will be given its one-thousandth performance at the Paris Grand Opera soon.

"In Society," which Mrs. Potter and Mr. Bellew have played all over the world, is an interesting French study.

Justin Huntley McCarthy and his bride (Cissy Loftus) are on their way to America to join Augustin Daly's forces.

Marie Wainwright's suit for divorce against Louis James has been dismissed by Justice Ingraham of the New York Supreme court.

League Triple Plays of 1894.

The first triple play of the National league season was made at Baltimore, May 5, Jennings, Bonner, Brouthers and McGraw taking part. At St. Louis, June 20, the Browns blotted out three Bostons, the play being from Miller to Quinn to Connor. At Brooklyn, on Aug 18, Parrott, Dahlen and Decker took part in this rare play. The last triple of the year was made by the New Yorks against the Chicagos at New York, Aug. 18, Fuller, Ward and Doyle handling the ball.

The Princeton and Pennsylvania football managers have decided that the Trenton grounds are unfit for use.

FOR SALE.

FOR SALE—A National Cash Register. Inquire Sentinel Office. 8-3t

FOR SALE—6 room house on Grand street. $1 200.
6-room house, on Gay street, $1 600.
5-room house, on Reed street, $1,250.
4-room house, on Smith street, $900.
4-room house, on Fletcher avenue, $700.
These houses will be sold for small cash payment, balance monthly payments; also, city property to exchange for farms, loans made at 6 per cent. in large amounts. Office open 8 a. m. to 8 p. m. Romy & Bobilya, room 22 Bank block. oc3-1m

TAKE NOTICE—I have plenty of city property to sell or exchange for farms, large or small, and a few farms which must be sold in the next 30 days, so if you are looking for a bargain don't delay, but call at once. 33 Calhoun St., R. C. Niswonger & Co.

Don't Wait . . .
For Winter to Drive You In!

COME now and select from our New, Full and Complete Stock of—

Fall and Winter Clothing.

We are starting out this season with the Finest of New and Stylish

OVERCOATS - and - SUITS

At Prices Unparalleled in the History of Trade.
Our Stock of Overcoats is More Complete Now than it can be later.
Come Early and Select at Your Leisure from Our FULL STOCK.

PIXLEY & CO.,

16 and 18 East Berry Street. - - - 16 and 18 East Berry Street

MISCELLANEOUS.

Anybody troubled with a cough or cold, after la grippe or throat trouble, call and try my lung syrup. It never fails to cure. No. 14 Murrs street tf

RARE BARGAINS—If taken at once. DRUG STORE in full operation, goods and fixtures first class, $850 will buy it now.
STORE BUILDING—new, on corner, $1500, with one lot, or with lot adjoining $2000. RESIDENCE PROPERTY—8 rooms, built three years, large lot, fine barn, shade trees, water add gas, etc., $2200. No better chance to invest money lying out of doors. Call or address John J. Ogle, E Creighton and Holton aves.

THE EMPLOYMENT OFFICE formerly at No 39 W. Washington St. has removed to No. 212 Calhoun St., where ladies who are in need of help; also good girls wishing employment will be waited upon by Agnes Laidlaw, successor to E. Fitzgerald. 12-1m

THE YOUNG WOMEN'S CHRISTIAN ASSOCIATION of Fort Wayne invites the employers and employes of this city to make use of our employment bureau. We endeavor to make this a means whereby women who give good reference can promptly find employment, and whereby employers can be sure of trustworthy helpers. Office hours for applicants each day from 9 to 11 a. m., at the Y. W. C. A. rooms, 25 West Wayne street. 23-tf

HUMANE SOCIETY NOTICE.
All parties having knowledge of acts of cruelty to animals or children will greatly favor and assist the Fort Wayne Humane Society by telephoning or writing such information to Officer Schlaudroff, 82 Clinton street. Telephone F 55.

G. W. BRUNS & CO.
PLUMBERS.
Agents for the Goodrich Self-Heating and Folding Bath Tubs
125 CALHOUN STREET.

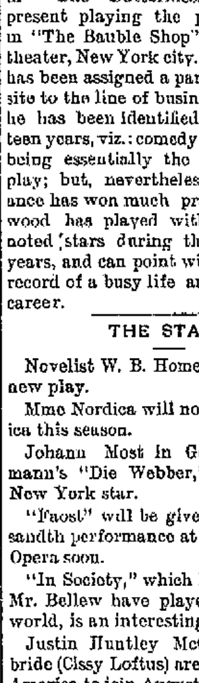

A Long Felt Want.
Oil heating stove at a low price.
Price $3.96.
Perfectly safe, cannot explode. No smell whatever. Made on same principle as a Rochester Electric Lamp. Cannot get out of order. No more trouble than a lamp to care for. Runs 12 hours without refilling. Drum can be removed and a chimney put on and the Lamp used for lighting when not needed as a heater. Will warm a good sized room in moderate weather.
FOSTER FURNITURE & CARPET CO., Agents for Fort Wayne and Vicinity.

FALL SUITS,
NEW GOODS,
NEW Patterns.
Just Received a Full line of New Fall Suitings.
Prices to Suit The Hard Times.
Call and Examine the Stock and Leave Your Measure before the Fall Rush Commences.
Fred Hardung,
N. W. Corner Main and Clinton Sts.

DR. T. J. DILLS
No. 26 W. Wayne St.,
Makes a Specialty of all Diseases
—OF THE—
Eye and Ear
OFFICE HOURS: 9 to 12 a. m. and 2 to 5 p. m.

DR. YOUNGE'S
Medical and Surgical Institute.

Our readers should bear in mind that Dr J. W. Younge is at his office in this city Thursdays, Fridays, Saturdays and Sundays, of each week. This affords an excellent opportunity for the citizens of this city and county to consult this eminent specialist close to their homes. He has performed many marvelous and seemingly miraculous cures of prominent people all over this country. Dr. Younge stands in the foremost rank of his chosen profession, and is highly esteemed by all of our best citizens. He is considered a reliable, trustworthy and honorable physician, well worthy the large and lucrative practice he has had for many years. A number of our best citizens have been cured of long standing chronic diseases, by him, among whom are Wm. E Labby, J. W. Lacklin, Samuel G. Kumfer, L W. Noble, Martin Noszk, Edward Reardon, P. G Silliman, D P. Augustine, Milton Avery, Fred S. Bothner, and hundreds of others. There is no physician in this state that treats as many cases of chronic and private diseases as does Dr Younge, or that has as good success. He has been located in this city nearly twenty years, during which time he has had the largest and most successful practice in the state. Dr. Younge has examined and prescribed for two thousand, three hundred and sixty-seven patients since the first day of last January, and has sent medicine to three hundred and forty-six patients residing in seven different states. The fact that today he is more widely recommended by grateful people whom he has cured in every walk of life, than any other specialist in the United States, is not astonishing. Dr. Younge makes people well and that is the secret of his great success. His institute is located at the corner of Calhoun and Lewis streets, opposite Library Hall. Office days, Thursday, Friday and Saturday.

The Best Bargain
—IS A—
Full Measure of Value.

And the full measure you are sure to receive when buying a STANDARD, and as to value it is positively the best SEWING MACHINE on the market.

Don't take our word for it but ask those who speak from experience and consult your own ingenuity after a fair trial.

You may not yield readily to persuasion but you will find it difficult to resist the evidence of your own eyes.

Call and examine the Standard at 38 and 40 East Columbia St.

PFEIFFER & SCHLATTER.
Exclusive Agents,

J. M. E. RIEDEL.
ARCHITECT.
SCHMITZ BLOCK, 3d Floor

E. KRAMER,
SIGN - PAINTER
90 E. MAIN STREET.
Finest and Best Work. Cheapest place in the city

FT. WAYNE LOAN OFFICE.
Est'd 1876.
Time Tried. Fire Tested.
Money, any amount Loaned on VALUABLES.
We deal in DIAMONDS, WATCHES, Carpets, Musical Goods TRUNKS AND VALISES.
GREATEST BARGAIN HOUSE IN INDIANA.
HORACE MARIOTTE PAWNBROKER, 20 East Columbia Street.

ESTABLISHED 1845.

J. C. PELTIER,
17 W. Wayne St.
Office Telephone No. 83.
Residence Telephone. No. 80.

D. D. WEISELL & SON
DENTISTS
EAST BERRY ST.
PIXLEY & LONG BLOCK 3d FLOOR
ROOMS 24, 25, 26, 27. TAKE ELEVATOR

OHIO MILITARY INSTITUTE. High Class School for boys. Prepares for College or Business. Illustrated Catalogue. Dudley Emerson, A.M., Pres., College Hill, Cincinnati, O.

BUSINESS DIRECTORY

INSURANCE.

JAMES E. GRAHAM,
Attorney at Law.
Abstractor of Titles.
Insurance, Real Estate, Loan, Collecting Rental Agent.
Room 25 Bank Block. - - - Fort Wayne, Ind

S. C. LUMBARD,
Insurance, Real Estate and Loans.
Aveline House Block.

D. C. FISHER.
Insurance, Real Estate, Loans.
No. 33 East Berry street. Fort Wayne, Indiana.

BANKS.

HAMILTON NATIONAL BANK.
Capital $200,000. Surplus $225,000.
The Hamilton National Bank will pay interest at the rate of three (3) per cent. per annum on certificates of deposit if left four months.
President—Charles McCulloch.
Cashier—John Mohr, jr.

White National Bank
Capital & Surplus, $222,000.
Pays 3 per cent interest per annum on time deposits.
Safe deposit boxes for rent at $5 per annum.

ARCHITECT.

A. D. ORDWAY,
ARCHITECT - AND - SUPERINTENDENT.
Office: 12 & 13 Schmidt Block.
Fort Wayne, Indiana.

PHYSICIANS.

DR. ALBERT E. BULSON, JR.
Practice Limited to EYE and EAR.
No. 52, 53, 54 Pixley-Long Block.
Telephone 413. Hours, 9-12 a. m., 3-4 p.m.

G. W. BOWEN, M. D.,
Homoeopathic Physician and Surgeon.
Office hours for consultation, from 9 a. m. to 5 p. m. Sundays, 9 to 12. Office, No. 11 West Main street, Fort Wayne, Ind.
Special attention paid to chronic diseases.

DR. S. H. HAVICE.
Diseases of the Nose and Throat.
Office Hours, 9 to 11 a. m., 2 to 4 p. m., 6 to 8 p. m.
Office, No. 38 W. Wayne St. Phone, No. 41

DR. B. GARD—To ladies suffering from ailments peculiar to their sex, may consult me free of charge at my office, 16 West Wayne street. Telephone 245.

DR. G. W. MILLER
EYE and EAR.
Office Hours: 8-10 a. m., 2-5 and 6-8 p. m.
Spectacles fitted. Office 19 E. Washington St.

DR J. C. MILLER.
Physician and Surgeon.
Calls Answered Day or Night.
OFFICE HOURS 10-12 a. m., 2-4 p. m. 6:30-7:30 p. m.
Telephone 335. 96 Broadway, corner of Washington St.

DRUGGIST.

GROSS & PELLENS,
DRUGGISTS.
Corner Calhoun and Wayne Sts. Phone 135

UNDERTAKERS & EMBALMERS.

KEBLIN & BLOOM.
Undertakers and Embalmers.
Telephone No. 369. 101 Calhoun Street

ORIGINAL CLOAK & EXCLUSIVE FUR HOUSE
V. GUTERMUTH
52½ CALHOUN ST. FT. WAYNE, IND.

NATIONAL DETECTIVE BUREAU

96 1-2 E. Market St., Rooms 12, 13, 14 and 15.

This Bureau investigates murders, conspiracies, blackmailing, burglaries, thefts, horse and stock stealing, legal evidence in divorce and other family matters, etc. Only experienced and trustworthy detectives employed. Reliable reference furnished you from Indianapolis, any State in the Union or any part of Europe. The Superintendent of this Bureau was formerly State Detective Officer for the State of New Jersey, also Chief Detective of the N. Y., O. & W. Railway, late Superintendent World's Secret Detective Service of New York City, and also was Chief of Police in New Jersey, and connected with the Mid land Railway Police and Detective Department of England. We have reliable operators located in all parts of the world, and can furnish reliable men on short notice. For further particulars, address
CHAS. AINGE, Supt. National Detective Bureau,
DEPARTMENT A. INDIANAPOLIS, IND

SILKS

---AT---

ROOT & COMPANY'S

BLACK SILKS.

THIS STORE is going to get a lot of Extra SILK business for the next few days, and here's the merchandise that will bring the people.

We are going to give you something Extra at the prices--and it's going to be of that popular make

BLACK CASCADE SILKS

That's known all over the country as the very best—never goes back on its reputation, never breaks or slits, or crocks. There will be seven marvelous offerings

AT ONE DOLLAR A YARD

ARMURES
SATIN DUCHESSE,
RHADAMA,
PEAU DE SOIE,
BENGALINE,
SURAH AND FAILLE.

There will be two other lines in this offering,

ALL WARRANTED BLACK CASCADES.

One at $1.25 per yard.
One at $1.50 per yard.

As good as Silks you use to pay $2.50 and $3.00 per yard for.

We shall offer the new lines just in too

Black Moires and Brocades,

Which are now so much used for Dress Skirts, as well as for full dresses.

ROOT & COMPANY.

Notice.

Special sale of White and Domestic sewing machines, for thirty days. At 19 West Wayne street, Mohr building. 22 lm

The regular members' meeting of the Young Women's Christian association occurs on Tuesday at 7:30 p. m. at the rooms, 25 West Wayne street. Reports of the work done in the various departments will be given. It's urged that every member be present. 10 3t

Born, to William Mongovan and wife—a son.

MONEY TO LOAN

On real estate or personal security. C. F. PFEIFFER, rooms 35 and 36, Bank Block. 2tf

White Loaf Flour, for sale by all first-class dealers. 19tf

Will Trade

Real estate or horse for one or more Smith Premier Typewriters. 3 and 4 Pixley-Long block. 6-5

The Rev Stephen A. Northrop will be initiated into the K O T. M. next Thursday

PLAY -- FOOT BALL!

We will present to every purchaser of a Suit or Overcoat to the value of $5 or over in our Boys' and Children's Department a Fine Foot Ball.

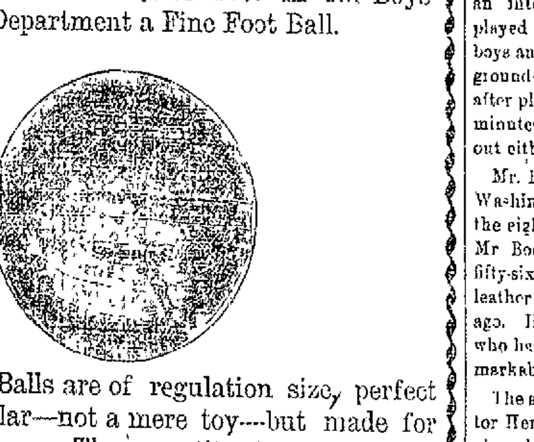

These Foot Balls are of regulation size, perfect in every particular—not a mere toy---but made for practical hard use. The quantity is limited and there will be no more when these are gone.

Have You Lost a Hat

on the election? If you have, send the lucky man to us and redeem your bet at our store. We'll make it easy for you by saving you from 50c to $1.50 on the price of the hat.

SPECIAL VALUE IN

MEN'S HEAVY ALL WOOL HOSIERY

We offer 60 dozen Men's All Wool Seamless Hose at

3 PAIR FOR 50c. **17c** 3 PAIR FOR 50c.

The regular price of these goods are 25c a pair.

SAM, PETE & MAX.

The Evening Sentinel.

MONDAY, NOV. 12 1894.

Branch offices for the sale of THE SENTINEL and where orders for THE SENTINEL and Want, For Sale or For Rent Ads. will be received, have been established at the following drug stores:

W. F. Bincke, 142 Broadway.
J. F. Miller, 327 Lafayette.
W. L. Waltemath, 223 East Lewis.
J. D. Lewis, 144 Calhoun.
W. H. Wefel, 312 Hanna.
J. J. Brink, 41 Wells.

OUR TELEPHONES.

Business Office ....No. 173.
Editorial Rooms.........No. 650.

The Weather.

Washington, Nov 12—For Indiana—Local snows and warmer tonight, Tuesday, local snow or rain, with much colder by evening, high southwest winds, shifting to northwest Tuesday.

NEWS NOTES.

C M. Comparet left this morning for a business trip through Ohio.

Dr. A J Boswell and W. D Henderson left Saturday on the Nickel Plate for a quail hunt.

The little daughter of Mr. and Mrs. James A Humphrey, of Taber street, is ill with diphtheria

There will be a meeting of Home lodge No 342 F and A M, tomorrow evening for work in the first degree.

Frank Butler, of the candy making department at B W Skelton's, has resigned to accept a similar position with Louis Fox

Oscar Wobrock, proprietor of the Crescent restaurant, left Saturday night for Albany, N. Y., where he will visit his parents

The K of P benefit to be given at Masonic Temple November 17 is in no way connected with the Pythian Sister's entertainment on the 16th.

Mr and Mrs Manning Smith, of 373 East Wayne street, left yesterday for Indianapolis, where they will be the guests of friends for a week.

George R Wendling who is to lecture at the City Y. M C A, was at the Wayne yesterday, en route west. He lectures here on his return trip

Mrs Allie Leininger and son Harry left last evening on No 8 for Lima, Ohio, to be at the bedside of her sister-in-law, Mrs Charles Rogers, of that place.

Mis Emma Horning is lying very low at her home, 200 Hanna street She is the widow of the late William Horning and the eldest daughter of Mr. and Mrs John Sanders, of Maples.

The first meeting of the week of prayer to be held at the railroad department Y. M C A will occur Tuesday evening at 7 30 o'clock. Preaching by the Rev. J. S Ainslie. All friends of the association are cordially invited.

Frank Purcell and George Swain will give a trotting matinee at Centlivre's park next Saturday afternoon. The prize will be a fine set of harness; the distance will be a half mile, two heats out of three. Ten entries have been made

Marshall C. Pernot, who has been out in Montana and the west for the last twenty-two years, was in the city today on his way to visit his parents, living a few miles from the city. He is a brother of Peter Pernot, the newspaper man.

A day or so ago a flock of wild ducks in flying over Lakeside became entangled in an electric light tower. Three of the birds were so badly stunned that they fell to the ground. A nearby resident saw the calamity and that evening the family had duck for supper.

The union Methodist revival services begin at Trinity M E church tonight The services during the past weeks have been enthusiastic, and much good accomplished The interest is deepening Rev. M. S. Marble preaches to night and the other pastors during the week.

At Lakeside park Saturday afternoon an interesting game of foot ball was played between the medical college boys and the high school team The grounds were in bad condition and after playing for one hour and thirty minutes the game was concluded without either side scoring

Mr. Rudolph Boerger, of 183 East Washington street, is today celebrating the eightieth anniversary of his birth Mr Boerger has resided in this city for fifty-six years He was engaged in the leather business, but retired a few years ago. His health is good and for a man who has seen four score years he is remarkably active.

The street car company and Contractor Herman Tapp had about 100 men at work yesterday and last night laying the pavement on Plum street The mayor granted them privilege to do this, inasmuch as there is so much hauling on the week days on this street that it is impossible for the work to be satisfactorily done

Yesterday afternoon the B. P. I T. club was reorganized for the winter season. The club intends to give several socials balls, etc, during the winter. It has already a membership of twenty two and has rented rooms over 278 Hanna street in which to hold meetings. The following officers were elected: President, Louis Freiburger; vice-president, Henry J Miller; secretary, John Tracy, treasurer, Sylvester Vachon; arrangement committee, Chas. Henry, John Woulfe, Henry Smith.

Buckwheat Flour and Maple Syrup.

Self-rising Buckwheat, sk., 20c.
New York Buckwheat, sk., 35c.
New Maple Syrup, gallon, 80c.
Michigan Boiled Cider, gallon, 40c.

Fruit House.

Use Blooming Into Mills White Loaf and Silver Wedding Flour.

Michigan Potatoes.

A choice car load just received, the best quality 50 - bushel.

New Yellow Onions 40c bu
Best Jersey Sweet Potatoes 25c peck
Best Smoked Shoulders, lb, 8c.
Best Sugar Cured Hams, lb, 11c.
English Breakfast Bacon, lb, 10c.

Fruit House.

FADS AND GOSSIP.

What is Going on in the Social World.

Notes Gathered Here and There for Supper Table Talk—Items and Short Personal Notes.

W. L Carnahan went to Lafayette this morning

Mrs Elizabeth Bellamy, mother of Miss Ada Bellamy, is very dangerously ill

A meeting of the local union of Christian Endeavor will be held tomorrow evening, at the Christian church.

A reception will be given Friday evening of this week by the ladies of the First Presbyterian church in the church parlors.

Mr and Mrs. W. R. Wilson have returned from the east and are now pleasantly domiciled at No. 89 West Jefferson street

Mr and Mrs J. D Olds have moved from their home on the New Haven road and are now residing at 123 Lake avenue, Lakeside

Mr and Mrs Jerry Daly, of Toledo who have been in the city the guests of their daughter, Mrs Cliff Hubbard, returned home today.

The Ladies' Missionary Tea society of the First Presbyterian church will hold an all day session in the church parlors on Thursday of this week.

The card club composed of the young married ladies of Hebrew society circles has been reorganized and was pleasantly entertained last evening

The Fortnightly club meets this evening with Miss Merica Hoagland, at her West Berry street home. The hostess will read a paper on "Home Sanitation"

Mr Isaac Felker and wife, of Geneseo, Ill, who have been visiting in the city, will leave on Monday for Grand Rapids, where they will be the guests of their son.

Last evening Misses Magdalene Weber and Emma Weber returned from Philadelphia and the east, where they had been in attendance at the Lynch-Evers wedding.

This evening Miss Bessie Bledsoe will entertain a few friends in compliment to Miss Walk, of Goshen, and Miss McBride, of Indianapolis, who are guests of Mrs. Starr, of West Berry street.

Mrs Beals, of Chicago, who has been the guest of Mrs. S. C. Henderson and Mis Anna R Loag, returned to her home Saturday. Miss Minnie Bea's will be a guest in this city in a short time.

Mr. and Mrs. Jacob Gruber last evening, at their cozy home at No 68 Hugh street, entertained a number of their friends in a most enjoyable manner. Music, singing and games were the features of the evening.

The Bluffton Methodist church voted Friday on the eligibility of women being sent as delegates to the general conference Only eighteen votes were cast, fifteen in favor of admitting the ladies as delegates and three against

At the meeting of the Unity club this evening at Mrs M A Elkin's home, papers will be read on "London to Brighton," by Mrs J. W. Sale, "Women of English Literature" by Mrs. E A. K. Hackett. The conversation for the evening will be on "London"

The members of Summit City lodge, No 36, A O U W, assisted by the ladies of Degree of Honor, No 2 are rehearsing a play, which they intend to give about Thanksgiving In connection with the play a fine vocal and musical program will be given which will far surpass any entertainment heretofore given by No 36.

"Mrs. Charles McCulloch is very seriously ill.

Mis C. E Shulze has returned from a visit with her daughter, Mrs. D S. Kennedy, of Alleghery, Penn.

Mrs. Margaret Lampert, of East Lewis street, has returned from a visit with friends at Wilkesbarre, Pa.

Mis J. B Reitze very pleasantly entertained a family gathering at her home on Calhoun street last evening.

Mrs. Gottleib Niemann, jr, is visiting her mother at Indianapolis She will remain until after Thanksgiving.

Mrs. Charles Cousar, of Elizabeth street, has returned home. She spent several weeks with her parents at Chicago

Mr and Mrs James M Merriwether will entertain a few friends this evening to celebrate their wooden wedding anniversary.

A second attempt has been made to reorganize the Ladies' Afternoon Whist club. Anonymous cards have been sent out giving a list of the committees and names of members Whether this attempt will be successful or not is doubtful.

The first regular meeting of T M C. C. will be held next Friday evening at the home of Miss Tracy Guild. At every second meeting of the club the hostess will serve dinner, thus adding a social feature which will be greatly appreciated. Miss Guild gives the first of these dinners next Friday.

The Indianapolis Sentinel says. "Will Noll who assisted in the work of paying the pensions during the week, will return to Fort Wayne next Tuesday, and Miss Alice Crane, who is the guest of the Misses Spencer, and who was also on the roll of temporary employes during pension week, will visit her brother at Purdue before returning to her home in Fort Wayne."

Master Georgie Kranf was very pleasantly surprised Saturday afternoon, the event being his eighth birthday Those present enjoyed a delightful afternoon. They were: Misses Rose Buesching, Emma Buesching, Nora Buesching, Alma Bruns, Annie Ruchel, Edith Krapf, Bertha Krapf, and Masters Freddie Kruse, Eddie Kruse, Arthur Buesching, Vincent Dawson, Willie Ruchel, Henry Bruns, Albert Bruns.

The Chicago orchestra of forty pieces will be the attraction at the Temple next Wednesday and Thursday, under the direction of Julius A Bona These concerts will be the first of Mr. Bona's season of musical entertainments, the third of which will be given January 25 Conductor Bona has met with considerable success as a musical director, and his triumphs in New York with the Metropolitan orchesira and the celebrated Philharmonic society are mentioned in history as recalling famous concerts of music in America.

Saturday evening in a most charming manner Miss Clara Hull entertained a number of her friends from 7 to 10 at her home, on West Wayne street, in honor of her birthday anniversary There were games, dancing and tableaux as amusements and a delicious supper was served late A donkey party, in which Miss Maud Mubler and Miss Edith Hughes won the prizes, served as a delightful conclusion to a most enjoyable evening The guests were Misses Hettie and Nellie Strack, Delia Rossell, Jessie Reitze, Nellie Brady, Frankie Dreier, Lura Fee, Clara Dills Stella Germain, Millie McLachlan, Edith Coverdale, Leonora Moderwell, Edith Hughes, Bertha Yarnelle, Hester Bash, Emma Weisel, Bessie Tigart, Nellie Tinkham, Margery Olds, Josephine Holsworth, Flora Peters Ella Wood, Jessie Heckman, Jennie and Maud Mubler, Anna Newton, Clara Porter and Carlie Stapleford.

What they will do next year in the way of making presents to bridesmaids it is hard to tell. First it was simply a posey of flowers then a trifling souvenir, finally rich brides went so far as give the bridesmaids' dresses, and the thing has grown into such variations as making the most elaborate gifts of jewelry, including diamonds, these gifts usually coming from the bridegroom. At a recent wedding each of the bridesmaids received before the wedding a satin or velvet band, each with a diamond heart or buckle fastening it, resembling the stocks which are of late worn like collars around the neck.

There are fads and fads without number, but the very latest seems to be rather a sensible one. If you have any old brass candlesticks up in the loft or down in the kitchen it is the proper caper to bring them forth, have them burnished up and when your guests, if you have any, are about to go to their rooms turn out the electric lights by a button, and let the guests, candlesticks in hand, find their way to bed by candle light. If one has a gas-log—one of those imitations of a wood fire which can be turned on any time—it will add to the picturesque interest of the situation to turn on the log for a little while

THE MARKETS.

Chicago Market.

Chicago, Nov 12—Wheat, Nov., 54⅞, Dec, 55⅜c, May, 60⅛c; July, 60⅝c

Corn. Nov, 50⅛@50⅝c. Dec, 50c; Jan, 48½c; May, 50½@50¾c.

Oats, Nov, 28⅝c; Dec, 29c; May, 32½c.

Pork, Nov., $12 62½; Jan. $12 62½; May, $13 00

Lard, Nov, $7.30, Jan, $7 35; May, $7 52½

Ribs, Nov, $6 42½, Jan, $6 40, May, $6 60.

Wanted.

To buy a second-hand organ. Address, "Organ," this office

THE GIRL EVANGELIST.

Miss Margaret Dickson, the "girl evangelist," will address the public at the U. B. church, on East Lewis street, tomorrow evening. Miss Dickson is the state secretary of the Y W. C T. U and is a very gifted young lady. She possesses a wonderful gift of language and her addresses are not only instructive but intensely interesting She is brought here under the auspices of the Y. W. C. T U. of this city and the public is cordially invited to attend the meeting tomorrow night

She will also talk to the young ladies of Fort Wayne Wednesday afternoon afternoon after school hours about 4 30 in the Y. W. C. C. A. room, No 25 W. Wayne street.

Wanted.

Good, stout, experienced washwoman No other need apply.

THE MODEL HAND LAUNDRY, 137 Fairfield avenue.

Half rates, W. C. T. U convention, Cleveland, O, via the "Nickel Plate." Tickets on sale Nov 14-15, good returning until Nov. 17 with privilege of extension of time until Nov. 23. For further particulars call on or write to M C Baker, District Pass. Agt., depot Fort Wayne, Ind

Attend the entertainment and social hop to be given by Rathbone Sisters, formerly known as Pythian Sisters, at Standard hall, Friday evening, Nov. 16. 12 14-15

Horses kept on my farm west of city Good barn with single and double stalls for nights and bad weather. A limited number of horses taken E M POWERS, 7eod6t Care 'Bus Barn.

At a Sacrifice.

The greatest real estate bargain of the year. A first class ten room dwelling in best part of the city on West Jefferson street. Must be sold at once Prospective buyers should not fail to investigate LOUIS F CURDES, 10 2t Rooms 3 and 4 Bank Block.

For Sale.

Two safes, office furniture and fixtures. 3 and 4 Pixley Long block. 6-5

Winter Attractions

AT

MERGENTHEIM'S Bazaar!

Yes, we are very busy, thank you We don't claim to have the largest store on earth, but we do claim as much business as some stores with more floor capacity Did you notice the crowds Saturday? We had them all day! Of course it is a little inconvenient not to have more room, but our patrons are as good natured as our prices are low, and bargains such as we offer are worth waiting for.

Comfortables----Keep Warm.

Nice good-sized single bed Comfortables, only 35c, worth 50c Good, heavy, large sized Comfortables, only 50c, worth 75c Good, heavy, large-sized Comfortables, only 75c, worth $1. Splendid, heavy, double bed Comfortables $1, worth $1.25 Fine, heavy, Sateen Comfortables, $1 25, worth $1 50 Splendid, large-sized, quilted Comfortables, at $1 50, $1.75, $2 00, $2 50, $3.25 and upwards.

Blankets.

Did you see those splendid, large, double Blankets, in white and drab, we are selling at 69c? Other people ask 89c. Our price is only 69c Splendid, large, heavy fleeced cotton Blankets, as soft as any wool blanket, only 98c Other stores ask $1.30 Our price is only 98c Fine, heavy, half wool blankets, $1.39, $1 50, $1.75, $2 00. All wool blankets, $2.48, $3.00, $3.25, $3.50, $4 50, $5 00

Do Not Forget

The Greatest Line of Winter Underwear and Hosiery in Fort Wayne will be found at this store.

This Week, Special!

All our Best Quality 6c and 7c Calicoes of every kind selling at 5c a yard. Agents for Domestic Patterns, best in the world

Don't Forget

We are headquarters for Cloaks, Jackets and Furs.

Mergentheim's Bazaar

Cor. Main and Calhoun Sts.

Challenge SALE!

Of Dress Goods, Starting Monday, Nov. 12th.

REMEMBER No Old Goods, but All New Goods,

AT PRICES NEVER BEFORE HEARD OF.

19c Fine yard wide dress suitings, two toned effects, changeable, illuminated and plain. A finer line and better variety than sells in other stores for a quarter per yard.

37½c Our line of dress goods at this price includes an excellent variety of ALL wool Jamestowns, Covert Suitings, serges, cashmeres, mixtures, 42-inch ALL wool flannel. These goods all sold at 50c. per yard. Don't take our word for it. Call and examine the goods without feeling any obligations to buy.

50c These goods are the handsomest line of all wool mixed suitings, 46 inch all wool serges, that you ever seen, at 75c per yard. They are certainly unmatchable values.

75c This line consists of imported novelties in all wool and silk and wool which formerly sold from $1 25 to $1.50 per yard, in the prettiest mixtures and combinations of colors your eyes ever rested on.

There is nothing more interesting to the average lady than where she can find the prettiest Dress Goods for the least money. So bear in mind everything that is new in fall and winter Dress Goods is found here at the lowest possible price.

LOUIS WOLF & CO.

54 Calhoun Street.

MONEY SAVED

By buying our own make

MEN'S and BOY'S SHOES

PRICES FROM:—

$2.00 TO $5.00.

GOOD CALF—

$2.50.

HAND WELT—

$3.00.

M. APP,

106 Calhoun St.

KOHRMAN BROS.

GROCERY,

94 BROADWAY,

Are now located in their new quarters in the Brudi Block, where they will carry a full line of

Staple and Fancy Groceries,

TEAS, COFFEES and CANNED GOODS.

Also MILK DEPOT for PURE JERSEY CREAM, MILK and BUTTERMILK, fresh every day.

Telephone No. 58.

Have You Seen the

NEW FALL AND WINTER

STYLES AND PATTERNS

—AT—

A. FOSTER'S

Merchant Tailoring Establishment,

No. 15 W. Wayne St.

If not, go and see them at once. Prices away down to hard pan.

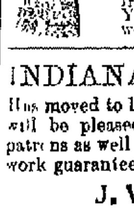

ARE YOU CRAZY

For Something New?

Get a Misfit Puzzle at KYLES, 82 Calhoun Street, free with a $1 00 purchase. You get 25c in cash if you work it.

INDIANA RUG MFG'R

Has moved to 171 Broadway, where we will be pleased to greet all our old patrons as well as many new ones. All work guaranteed first-class.

J. W. HICKMAN, Proprietor.

A Change of Dates.

Agents of the Nickel Plate road will sell tickets to Cleveland O., Nov. 14th and 15th at one fare for the round trip, good returning to Nov. 17th, account W. C. T. U. convention. 5 10 12 13w1t

THE BOSTON STORE.

The Greatest Sale of Dress Goods on Record.

Our entire stock of 50, 65 and 75c all wool Novelty Dress Goods will be sold at

39c.

Special Underwear Sale:

Ladies Combination Suits at 42c, reduced from 60c.
Ladies' Combination Suits at $1 00, reduced from $1 75.
Ladies' Black Combinations Suits at $1 75, reduced from $2 50.
Gent's extra heavy Ribbed Shirts and Drawers at 50c, reduced from 62½c
Gent's extra heavy Fleeced-Lined Shirts and Drawers at 75c, reduced from $1 00.
Ladies' Fleeced-Lined Underwear at 25c, worth 35c.
Children's Fast Black Fleeced-Lined Hose at 10c, worth 15c.
A new line of Head Rests at special low prices.
A new lot of Gingham Aprons at 12½c.
Ladies' and Children's Mittens at special low prices.
Blankets and Bed Comforters at reduced prices.

The Boston Store is the most Popular Place to do your trading. One price to all.

William Hahn & Co.,

The Boston Store.

MASONIC TEMPLE.

NOVEMBER 14th and 15th, and JANUARY 25th, 1895.

Bona Philharmonic Concerts,

40-Chicago Orchestra-40

SOLOISTS:

SOPRANO, - - - MISS EMILY WHITE
BASSO, - - MR. GEORGE ELLSWORTH HOLMES
HARP SOLO, - - MME. MARGARETE WUNDERLE
Of Theo. Thomas' Orchestra.
Solo Violin and Concert Master, - - A. ROSENBECKER
CONDUCTOR, - - - - - - JULIUS A. BONA

Subscription Tickets for Three Concerts, $5.00.

Ticket Office, Masonic Temple---Now Open.

Grand Xmas and New Years Offering.

Great reduction in prices for enlarging photographs, in Crayon, Sepia, Pastel Water Color, Oil, etc. Beautiful holiday presents of landscapes fruit, flowers animals, etc. No charge is made if work is not entirely satisfactory (our work the best, prices lowest in the city

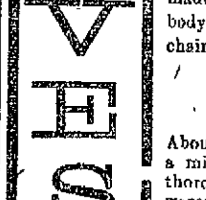

Artist and Teacher Of European School of Art. Schmitz Block, cor. Calhoun and Washington Sts. For particulars, Call at Studio, Room 11 Students enter at any time, Schmitz Block.

BEST OF MEATS.

A new Meat Market has been opened by

HENRY F. HILGEMAN

—AT—

121 West Jefferson Street.

He will keep on hand the very best of FRESH and SMOKED MEATS. Mr. Hilgeman will also continue his Grocery and Provision Store and occupy two rooms in connection with the business. Telephone 85

PICKARD BROS.

12 and 14 E. Columbia St.

FORT FURNITURE.

Renders the home secure from all assault of domestic discontent and unhappiness. The Japanese use modern furniture like ours and thus offer an unassailable front to the Chinese. Let us fortify your house and make it as impregnable as Gibraltar with appropriate pieces from our Autumn stock filled to the roof with the latest ideas for every room from parlor to kitchen We silence all opposition with our irresistible price battery that sweeps every-thing before it and carries the public by storm. These are shots that strike home and take the town, to a house. Come while there is plenty ammunition left Don't miss this place.

STOVES

A Snap.

Is our one dollar, narrow cane seat, high back, stout and well braced antique oak dining chair. Yes, it is a fact that just such dining chairs are being sold in this city right at this time for $1 25 to $1 50 a piece, and too true is it that most of them are not oak at all, but elm Which do you prefer, our splendidly braced and well made oak chair at a dollar or somebodys else's elm, unbraced, dining chair at the same or a greater price?

YOUNG PEOPLE

About to start housekeeping will make a mistake if they do not make a thorough inspection of our well stocked warerooms before purchasing their furniture and stoves. Our furniture and stoves are of the grade that it is always the wisest and most economical to buy

RANGES

PICKARD BROS.,

Headquarters for Stoves and Furniture.

12 and 14 East Columbia Street.

STORE OPEN EVERY EVENING.

OFFICIAL REPORT.
George P. Rowell & Co., the leading authority on newspaper information, says:
"THE FORT WAYNE SENTINEL, published at Fort Wayne, Ind., has the highest circulation rating accorded to any daily in Indiana, outside of Indianapolis.

Beyond The City Every Friday.

The Fort Wayne Sentinel.

EVERY FRIDAY YOU WILL FIND IT

ESTABLISHED 1833. MONDAY, NOV. 12, 1894. PRICE TWO CENTS.

CLOAKS.

All we ask---Come,

SEE, COMPARE.

Put our Goods alongside of any in the city, if they are not better in quality, superior in workmanship, better fitting and lower in price, you're not expected to buy.

GEO. DeWALD & CO.

When Are You Going to MOVE ?

This is the question put to us about 1,000 times a day.

We can't answer this as intelligently as we can advise you that we have the most complete line of—

Underwear and Hosiery,
Dent's, Perrin's and Dirby
Lined and Unlined
Gloves and Mitts.
Cloth and Plush Caps,
In fact, everything for
Cold Weather
To make you comfortable.

WM. MEYER & BRO,

Rooms 5 and 7 Arcade.

A. J. KELLER'S

West Side Pharmacy

Corner of Broadway and Washington Boulevard,
(Brudi Block)
Carries a Full Stock of
DRUGS AND DRUGGISTS' SUNDRIES.
Also a Choice Line of
FOREIGN AND DOMESTIC CIGARS AND TOBACCOS.

Special attention paid to filling Prescriptions, either day or night.

CHILDREN'S - - CLOTHING!

SUITS From :—
$1.50
—TO—
$10.00

OVERCOATS From :—
$2.00 - -
—TO—
- - $12.00

BOY'S KNEE PANTS :—
25, 35 and 50 Cents !

J. G. THIEME & SON,
Cor. Clinton and Columbia Sts.

THE ORIENTAL WAR.

The United States Will Act as Mediator in Its Settlement.

China Has Asked It and Japan Will Acquiesce—The Trouble Nearing the End.

WASHINGTON, Nov. 12—Up to noon today Japan had not accepted the offer of the United States to act as mediator in the war between China and Japan. Lengthy cablegrams are passing, however, between the Japanese capital and Washington, with the prospect that a final decision will not long be deferred. A cable from the Japanese authorities was received this morning, asking for more explicit details. A lengthy answer was sent, giving not only the decided details, but adding figures that it is believed will show to the Japanese government the desirability of the arrangement. China has already formally notified Secretary Gresham that she will join Japan in acknowledging the independence of Corea and will also pay a cash indemnity. The amount she will pay is not specified. It is felt in official circles here that the gravity of the action taken by the United States is not yet fully realized by the public, as it contemplates a foreign policy to which the Hawaiian incident is said to be trifling in comparison.

Should Japan and China accept the United States as mediator it will close the greatest war since the Franco Prussian conflict, and this country will for the first time occupy a commanding position in deciding Asiatic questions which have heretofore had the attention of European powers only. At present the European powers are endeavoring to reach an agreement among themselves by which they will forcibly intervene. Five days ago France presented a proposition to Secretary Gresham to join in foreign intervention. This was rejected as the proposition of Great Britain had been. While the European powers are thus arranging the details of intervention, the United States comes forward independently of other foreign powers and offers to act as mediator if China and Japan request their service. In view of the scarcity to secure new territory which is believed to inspire the European powers it is felt by officials and diplomats here that Japan will accept the mediation of the United States, although the hesitation of the Tokio authorities is taken to indicate that they want China to fix the exact figures of the cash indemnity, which cannot be, in the judgment of these best posted, less than one hundred million dollars. Japan's final reply is expected almost hourly. If favorable, as is anticipated here, an armistice would undoubtedly be proclaimed by both countries and the battling about Port Arthur, Wie Ju and Moukden will terminate.

LONDON, Nov. 12—A dispatch received here from Shanghai says that the Japanese captured Port Arthur yesterday morning, after meeting with a feeble resistance on the part of the Chinese. Port Arthur was bombarded previous to its surrender. The Chinese laid down their arms and yielded themselves prisoners of war. The Chinese commanding officers abandoned Port Arthur during the night of November 5. It is reported that some of the representatives of foreign powers will start for Pekin immediately.

WASHINGTON, Nov. 12—The Japanese legation has not received up to noon today official confirmation of the capture of Port Arthur. The legation people say, however, that if Port Arthur has in truth fallen, it will be the most disastrous blow that China could have received. Counsellor Stevens, of the legation, explained that Port Arthur has been pronounced impregnable by the first navy experts of Germany. Li Hung Chang had built there modern gun factories which rivaled those of the Krupps. It is a city given over to the assembling and making of modern war materials. It is in some respects similar to the Brooklyn or Norfolk navy yards, although three times greater in extent and strength. Moreover, Li Hung Chang has centered there the pick of the Chinese army.

In the event of its capture the question arises as to whether the troops were taken, and also whether the vanquished sought to blow up the city before giving it up. In any event, it is said that great quantities of war material and implements for making them must necessarily follow the capture of Port Arthur. It is pointed out, however, that the capture, if effected, is mainly important in giving Japanese a fortification inside of China from which they cannot hereafter be dislodged. The Japanese soldiers would undoubtedly make the place a depot of operations, and it would also afford a protected shelter for the Japanese fleet. The gun factories which have been the chief reliance of Li Hung Chang would henceforth be at the service of Japan.

WORK OF A FIEND.

Miss Grace Watkins Has Her Hair Cut Off by a Negro.

INDIANAPOLIS, Nov. 12—Miss Grace Watkins, living at 241 Yandes street has, or did have until about 9 o'clock last night, a beautiful growth of bright auburn hair. It was Grace's delight to plait her hair and leave it hanging down her back, but now she will probably have to have it cut close and curled. Last night she went a few doors away from her home to visit a friend and while returning was grabbed by a tall colored man who brandished a knife and told her that if she uttered a cry he would kill her. He then proceeded to cut off about a foot of her tresses. Miss Watkins was too badly frightened at first to utter a cry, and by the time she recovered the negro had disappeared. Patrol Center was made acquainted with the circumstances and is now searching for the negro.

CAUGHT IN THE ACT.

The United Press Association Convicts Itself

Of Stealing Cable News From the Associated Press—Failed to Read the Rajah's Name Backwards.

NEW YORK, Nov. 12—"The natives of the tributary state of Nyagalur, in the province of Orissa have revolted against their ruler, Siht El Etepaela." So read a cablegram to the Associated Press from Calcutta last week, with the exception of the name of the rajah. The Associated Press has long been aware that its cable news was regularly appropriated from the early editions of the Associated Press papers, and was appearing in the papers served by the United Press as original to that service, and it became necessary to word some of the dispatches to insure detection. The New York Press says this morning:

"Now, the Associated Press is nothing if not truthful. There was method in the fiction quoted about the name of the rajah telegraphed by it to all the newspapers it serves east or west. The management had grown confident that the United Press for a long time has been in the habit of appropriating dispatches put on the wire by the Associated Press, and to surely prove the truth of this supposition, it was decided to send for the cable a bit of alleged news that, true or false, could injure no interests in the United States and be of little moment. Not only did the unfortunate rajah figure in Associated Press newspapers on Saturday morning, but strange to say he appeared in all his shameless mendacity in the United Press papers as well. Readily the bait had been taken. The United Press had appropriated its rival's 'news.' And the atrocious rajah, not content with his mission to point a moral and adorn a tale, had undoubtedly placed to gather the letters of his mystic name in such a way that, reading backwards, they recite a fact indisputable, 'The U. P. Stole This.'"

WAGES ADVANCED.

Puddlers to Receive $4.49 Instead of $4.00 Per Day.

PITTSBURG, Nov. 12—The puddlers employed in the Wayne iron works of Brown Sons & Co., of this city, have been notified that beginning next Monday the rate for puddling will be advanced ten per cent. They are now paying $4 per ton, the highest rate in the district, and with the advance will pay $4.49.

The advance was voluntary and in fulfillment of the firm's promise made last spring when the reduction in puddling took place.

LOCAL LINES.

Joseph Munroe and Annie Krock, Herman Albers and Mattie Wilson have been licensed to wed.

The Sons of Columbus and Daughters of Isabella last evening organized a new literary and entertainment club.

John Daily was this morning taken to Columbia City by Sheriff Clausmeier. He will likely be given a long sentence.

India now has a population of nearly 300,000,000. And all these people are owned and bossed by a little island 4,000 miles away, with a population of only 38,000,000. This being the case, what is in the way of an aggressive nation like Japan, with a population of 40,000,000, conquering and bossing China, a country close beside her, even though it has 400,000,000 inhabitants? England should consider this phase of the Japan-China question and mind her own business.

Mr. George B. Post, a prominent architect, prophesies that the life of the skyscraping building is to be short, and that, although he may not live to see it, there are plenty of others now alive who will see the tearing down of the 16 story house. But it is probable that Mr. Post does not know.

An invention which will be rather jeered at by seasoned old wheelmen and women is the bicycle umbrella. It is fastened securely to the standard of the handle bar and is intended to keep off both rain and sun. The bicycle enthusiast prides himself on not minding weather of any kind. But some weak hearted riders will like to be protected from getting tanned and tanned, even at the cost of a diminution of speed. To these the bicycle umbrella will commend itself. What will it do in a wind, though?

It is a good time now to plant fruit, forest and shade trees all about your land. Let the forest trees be nut trees of improved varieties if possible. There is more time now to plant properly these choice gifts of nature than there will be in the spring. They will have a chance to strike their roots into the soil before winter freezes it up. Plant hardy orchard trees, too, which will bear fruit so luscious that your grandchildren will eat of them and bless the old man.

Western women are becoming dangerous creatures. They not only vote, but shoot. Mrs. Agnes Jones and Samuel Burtsell quarreled over a homestead claim near Perry, O. T. The difference was so great as to draw out revolvers, and Burtsell was killed. The end was not yet.

It is time people had their [illegible] taken out of storage.

THE LAW OF LIBEL

As Defined by Judge Baker in the United States Court.

An Indianapolis Jury Gives Mrs. Johnson a Verdict of $1,000 Against the Cincinnati Enquirer.

INDIANAPOLIS, Nov. 12—The jury in the federal court, after having given the case a consideration of several hours, brought in a verdict for $1000 for the plaintiff in the libel suit of Anna M. Johnson, of Logansport, against the Cincinnati Enquirer. In January 1892 the Enquirer published a communication from its Logansport correspondent which reflected upon the reputation of Mrs Johnson, who is a widow with two children, residing in Logansport and the daughter of J. D. Johnson proprietor of the Johnson hotel in Logansport. Mrs. Johnson at once began a libel suit demanding judgment for $20,000 damages, and the case was transferred from the Cass county circuit court to the United States district court, the defendant being a non-resident of the state. In the trial of the case the defendant made no attempt to justify the charges contained in the objectionable article, but took the position that the publication had been made without malicious intent. Judge Baker, in his charge to the jury, said:

"Any written or printed article which in any way tends to bring ridicule, contempt or censure, or the natural tendency of which is to bring disgrace or loss of social standing or to injuriously affect the reputation, is libelous and actionable, unless true or privileged * * * Malice is an important feature in all actions for libel or slander. Malice in its common or popular acceptation means ill will toward some person, but in its legal sense it is defined to be a wrongful act done intentionally without legal justification or excuse. In such an action as the present one malice in law is sufficient, and it is to be inferred from the publication of the libelous matter, if you believe it to be libelous, unless the publication is privileged. If the publication in question is libelous, if its natural tendency is to bring upon the plaintiff disgrace or loss of social standing, or to injuriously affect her reputation, she need not bring witnesses to prove what were the motives or designs of the defendant in causing the publication to be made—proof of such publication is sufficient to raise the legal inference of malice, unless the defendant has by the weight or preponderance of the evidence shown that the publication is true or privileged * * * A privilege in the law of libel implies some libel in discussion and publication and protection therein though the discussion proves to be mistaken and the publication materially false. When privilege exists, individuals whose character or conduct is falsely impugned must suffer without remedy, unless they can prove actual malice. But in this case actual malice need not be proved, but malice in the legal sense is to be inferred from the falsity of the charge made against the plaintiff.

"If the plaintiff has proved the material allegations of her complaint by the weight or preponderance of the evidence, it will be your duty to find a verdict in her favor and assess such damages as you may think proper. In determining the amount of damages you may take into consideration her family relations and her social standing, the injury, if any, to her feelings, her wounded sensibilities and her sense of shame and dishonor. * * * In determining what amount would be just and proper you may take into consideration any circumstances in the evidence which tend to show that the defendant was not actuated by actual malice, or that it acted in good faith in the honest belief that it was publishing the truth in making the publication as matters in mitigation of the damages."

MERCURY'S TRANSIT.

Witnessed at Washington By Very Distinguished People.

WASHINGTON, D. C., Nov. 12—The transit of Mercury was observed at the naval observatory under the direction of Professor William Harkness, astronomer.

The first and second contacts were observed most satisfactorily, but because the sun was obscured by a cloud at the time of the third and fourth contacts, which should have occurred about 4:12 p. m., no observations could be made. The observations were taken with all the telescopes at the institution, ranging in size from three to twenty six inches in diameter.

Between 11 a. m. and 4 p. m. 181 photographs were taken with a photoheliograph. The first contact occurred at 10:57, which is about two minutes later than the time indicated by the calculations. This fact shows that there is some inaccuracy in the tables by which it is time for the transit was computed, and the hope that the facts ascertained Saturday will result in correcting this error, but for this very elaborate calculations will be necessary, and it will be some time before the result will be known.

The transit was witnessed by several distinguished visitors, including Mrs Cleveland, the Secretary of State and Mrs. Gresham, Secretary Herbert and his daughter, Mrs Micou and Mrs Lamont, wife of the secretary of war.

MR. AND MRS. CLEVELAND.

They Leave to Witness the Launching of the St. Louis.

WASHINGTON, Nov 12—President and Mrs. Cleveland accompanied by most of the members of the cabinet and their families, left Washington at 10:15 this morning on a special train over the Pennsylvania railroad for Cramp's shipyard, Philadelphia, where the party will witness the launching of the St. Louis, which Mrs. Cleveland will christen.

CAN TEACH SCHOOL.

The Court Decides in Favor of the Nuns.

They Are Not Barred From Public Schools When They Do Not Teach Catholicism.

PITTSBURG, Nov. 12—Justice Dean, of the state supreme court, today handed down an opinion in the case of John Hysong et al vs. the school district of Gallitzin borough, an appeal from Judge Barker of the court below, who refused an injunction to prevent nuns from teaching in the public schools dressed in the garb of their order. Justice Dean affirms Judge Barker's decision in his opinion, which is very lengthy. He says: "The court, after full hearing, found as a fact that there was no evidence of any religious instruction or religious exercises of any character whatever during school hours. But the court further found that, after school hours, the school room was used by the teachers in imparting Catholic religious instruction to children of Catholic parents with the consent of, or by the request of the parents. This the court enjoined, because it was a use of the school property for sectarian purposes after school hours. As to the fact admitted that of the eight teachers six of them were sisters of a religious order of the Catholic church, and while teaching wore the habit of their order, the learned judge of the court below says: "We conclude as to this branch of the case, that in the absence of that proof that religious sectarian instruction was imparted by them during the school hours or religious sectarian exercises engaged in, we cannot restrain them by injunction against members of the Order of Sisters of St. Joseph from teaching in the public schools in the garb of their order, nor the school directors from employing or permitting them to act in that capacity." In this case the school board committed no unlawful act in selecting these Catholic women as teachers, because by moral character and certified attainments they were qualified, and their religion did not disqualify. The dress is but the announcement of the fact that the wearer holds a particular belief. The religious belief of teachers and all leaders is generally known to the neighborhood and to pupils, even if not made noticeable in the dress for that belief is no secret, but is publicly professed. In the sixty years of existence of our present school system, this is the first time this court has been asked to decide, as matter of law, that it is sectarian teaching for a devout woman to appear in a school room in a dress peculiar to a religious organization of a Christian church. We decline to do so; the law does not say so."

THWARTED IN LOVE.

General Clay and Dora Richardson Cannot Marry.

The Would-be Groom is Eighty-Four and the Bride Fifteen Years of Age.

LEXINGTON, Ky., Nov. 12—General Cassius M. Clay, aged eighty four years, is having more trouble at Richmond, Ky., today, than ever, in trying to be married to Dora Richardson, aged 15 years. His son, Brutus, is a very influential man in that county and has persuaded the ministers and civil officers against performing the ceremony. 'Squire Millon had promised to perform the ceremony today, but like the officers last Saturday, he declined to do so when the time arrived. The old gentleman being unable to get any clerical or civil authority to officiate at any price, announces that he and his protege will go elsewhere to be married.

NOTED CRIMINALS.

Matt Reece and "Kid" Thompson Arrested.

LOS ANGELES, Nov. 12—Matt Reece, one of the most daring and successful bunco man and confidence operators on the Pacific coast, has been arrested in this city. Reece is wanted in Leadville, Colo., where a term in the penitentiary awaits him. Reece has been hunted by officers all over the coast for several months. He will be held until an officer with requisition papers arrives.

LOS ANGELES, Cal., Nov 12—John, alias "Kid" Thompson, the alleged Kansas train robber who led the railroad detectives and sheriff's officers such a merry chase through Arizona desert wastes has at last been landed in jail in this city. After the capture of the "Kid" by cowboys he was taken to Phoenix. The outlaw, upon whose head a reward of $1700 stands, consented to waive extradition papers and at once started for this city to face his accusers.

Belle, the little daughter of Rev. and Mrs. Loving, of East Creighton avenue, has entirely recovered. Last week Drs. I. E. Miller and J. J. Ogle operated upon the wound on the child's head removing the blood clots and the little one immediately improved. Belle fell and ruptured a blood vessel on the back of her head a few weeks ago. The accident came near causing death.

POLICE ON THE CARPET.

Three of the Night Men Before the Board.

It Is Alleged That They Have Been Tippling While on Duty—Tracks in the Snow.

Three Fort Wayne night policemen are upon the green carpet before the board of police safety this afternoon. The charges against the men are that they have been guilty of guzzling of the cup that cheers and also inebriates. Furthermore, it is alleged that the tippling was done while on duty. The SENTINEL is loth to give the names of the suspected patrolmen as the charges are not yet proven and may be merely trumped up by enemies. However it looks as though there was something wrong.

SENSATION SPOILED.

The Fort Wayne police thought they were on to a genuine sensation early yesterday morning. Officer Patton discovered barefoot tracks in the light snow on his beat, and supposing that some sick person while temporarily deranged had arisen from bed and was wandering about, the patrolman notified Lieutenant Lapp, and the two followed the tracks until they led them into a yard in the extreme western portion of the city. It transpired, however, that the police were away off the scent. The tracks were made by a prominent young gentleman who went home in the early hours badly intoxicated. He thought that by taking his shoes off and walking in the snow he would sober up quicker. The young man holds a good position in a well known business house and his friends would never suspect how he got his severe cold.

MODELS STOLEN.

A travelling man by the name of N. C. Brachey, representing the Spicer Manufacturing company, of New Philadelphia, called on Chas. W. Cook, at 50 and 52 East Columbia street, on Saturday last. He displayed his fine models of hay feeder and cultivator, and allowed them to remain on Mr Cook's desk. On opening the store yesterday morning they were missing. The thief evidently gained entrance through the rear window. Mr. Cook offers a liberal reward to any person returning the same, and no questions will be asked.

POWER OF THE PRESS

Discussed at the Ministerial Meeting—Church News.

The ministerial meeting held this morning at the room of the City Y. M. C. A. was largely attended, nearly all of the pastors of the city being present. Among the topics of interest discussed was the attitude of the daily papers of Fort Wayne towards the churches and Christianity. Most of the pastors spoke upon the subject and it was the opinion of all that the papers of this city were of a high standing morally, always helping along the cause of the churches and using their influence for the betterment of the world. The power of the press was spoken of and their influence in society was commented upon. Religion is always glad to have the assistance of the newspapers.

Dr. A. S. Dobbs, of New York, occupied the pulpit of Dr. Geo. N. Eldridge at the Wayne street M. E. church last evening and preached a very able sermon on individual responsibility. Dr Dobbs is a member of the Society of Biblical Archaeology, London, and of the American Historical association, Washington. He has traveled extensively in different parts of the world and is now engaged in delivering lectures on Oriental themes. He will shortly lecture at the Wayne street church in this city.

At the congregational meeting of the Christ's Lutheran church yesterday J. H. Kiel and J. P. Merrilet were elected elders and Charles A. Singry and John L. Horn deacons. The anniversary services were very largely attended. An interesting letter was read from Miss Rena Nelson who is now engaged in Y. W. C. A. work in New York state.

Rev. S. A. Northrop will leave tomorrow morning for Detroit to attend the national convention of Baptist ministers, which will continue in session for three days this week.

The services at the Baptist tabernacle last evening were largely attended, many persons being unable to gain admission.

A SPECIAL CHARTER.

Citizens of Terre Haute Not Satisfied With the Present System.

TERRE HAUTE, Ind., Nov. 12—A meeting of citizens has been called by thirty leading business men, bankers and property owners in a movement for a special charter for the city drawn after the idea of the Indianapolis charter. Ever since the scandals in regard to public improvements several years ago there has been a growing feeling that the city's business affairs ought to be placed in the hands of a few responsible men. Under the special charter responsibility would be centralized; the people could reach the offenders directly at the polls. The mayor would have the power of appointing the local boards, and an unsatisfactory administration could be voted out by voting against the mayor.

STOLE THE BELT.

A Thief Gets Away With a Prize Ring Trophy.

DAVENPORT, Iowa, Nov. 12—The Richard K. Fox diamond championship belt, exhibited by James J. Corbett in the window of C. B. Sherry's drug store, was stolen last evening by unknown men. The belt was valued at $7000. [illegible] Corbett won the belt from Sullivan and Mitchell but had to win one more fight before it became his personal property.

JOHN F. CLINE.

A Former Well Known Fort Wayne Citizen Passes Away.

The Deaths of Mrs. Mary J. Brown from Typhoid Fever—Other Deaths and Funerals.

C. W. Holverstott received a telegram last evening, announcing the death of John F. Cline which occurred at Mansfield, Ohio, yesterday morning. Mr. Cline was a former resident of this city, and for some time conducted the Home restaurant on Calhoun street. He sold out about a year and a half ago and went to California on account of his failing health. Not receiving the benefit expected he returned and has since made his home at Mansfield. He was a member of Summit City lodge No. 35, A. O. U. W., and carried $2000 insurance in the order. He was about thirty-five years of age and leaves a wife and little daughter to mourn his loss. The deceased was an excellent young man and had a large circle of friends in this city. The funeral will be held tomorrow afternoon, at Mansfield.

SCHMAL.

At 4:30 yesterday afternoon occurred the death of Susanna, the one year and three months old child of Mr and Mrs. Paul Schmal, of No. 58 John street. Death resulted from brain fever. The funeral will occur at 1:30 Tuesday afternoon from St. Peter's Catholic church.

BROWN.

At 1 o'clock this morning occurred the death of Mrs Mary J. Brown, at her home, 215 West Washington street. Death resulted from hemorrhages superinduced by typhoid fever. The deceased leaves a husband and seven children. She was forty-three years of age. The funeral will be held in Noble county tomorrow afternoon.

CALLAHAN.

Daniel Callahan aged twenty-six years, died at 1 o'clock this morning of dropsy of the heart. He resided at 78 Melita street. The deceased was born at Louisville, Ky., and has been sick about a month. The funeral will be held Wednesday morning from St. Patrick's church.

EDWARDS.

Dr. C. W. Edwards, of South Whitley, a retired merchant, died at his home yesterday morning at 8 o'clock. He will be buried tomorrow at 2 p. m. Mr. Edwards was an uncle to E. E. Banks, the mail carrier, of this city.

NICK.

Mrs. Katie N. Nick, aged thirty-five, died at her home, No. 62 Green street, this morning. Cause of death was consumption. The deceased was born in Ohio and her maiden name was Kirkland. Her husband is the well known groceryman. No arrangements have yet been made for the funeral.

PROBABLY GEORGE WARD.

Thrilling Incident in Which a Fort Wayne Man Figured.

[Indianapolis Sun.]

It was on Thursday night about 8 o'clock. About the Denison house corridors were seated a number of persons smoking cigars, reading or gnawing toothpicks. Clerk Harry Fletcher was behind the counter. Proprietor Cullen was upstairs. The waiting room was a busy scene and the crack of the ivories could be heard from the billiard hall. Suddenly a little man rushed in from the Pennsylvania street entrance and pounded his heels upon the tile flooring as he hustled along with pigeon-like steps. He was of medium height, badly in need of a shave, and wore spectacles. In his hand he carried an open newspaper. It was apparent he had not been drinking—perhaps he had just recovered from an election spree and had not yet fully taken in the awful landslide. He advanced to a point at which he could be seen by everybody about the corridors, cast his eyes on the newspaper, let out his voice and began:

"Hill snowed under in New York! Indiana republican! Illinois republican! Missouri republican!"

His voice was robust and its unusual volume aroused the hotel. The waiting room emptied into the corridor, the billiardists were soon upon the scene, the elevator boy brought the elevator down with a leap and everybody was attention. The stranger continued, ripping the air by increasing the tension of his voice:

"Bynum knocked out! Marion county republican! McNagny downed in the Twelfth! I'm from Fort Wayne!"

He whirled about, hurried to the door and disappeared. It was all over in a twinkling and everybody broke into a laugh. Terry Cullen arrived from upstairs a moment after the stranger left.

"What the devil is the matter down here?" he asked in a vexed tone.

He was informed of what had happened, the loungers returned to their cigars, the cracking of billiard balls continued, and the unanimous opinion was that the man from Fort Wayne had made the hit of his life and escaped in the nick of time.

The new military company organized some time ago, with F. J. Moran as president and F. J. S. [illegible] as captain, will soon make their debut as [illegible].

J. D. Wilson, expert accountant. Office 43 East Main street.

WITHOUT WATER.

Rev. Nelson Contends It Is Not Necessary in Baptism.

His Views Lead to His Resignation as Pastor of His Church—His New Book on "Baptism Forever Settled."

"The Question of Baptism Forever Settled" is the title of a new book just issued from the press, of which Rev. J. S. Nelson, the pastor of Christ's Lutheran church of this city, is the author. In it the reverend gentleman, who is one of the ablest divines of his denomination in Indiana, takes up the question of baptism and discusses it at length arriving at the conclusion that water baptism is not essential nor is it commanded by God. Nowhere in the New Testament, he seeks to prove, was water baptism enjoined upon man, neither was it taught by Christ or any of His apostles, nor was it performed by Him. While the Scriptures are full of the sayings and doings of Christ and His apostles, he says, not one word is spoken as to their having in a single instance baptized any person in, or with, or by the use of water. The Christian baptism, he contends, is the purifying of the human heart under the influence of the Holy Ghost, and water is not a necessary part of it, the word baptise, in the Greek, meaning to purify. He challenges any Minister to show where either Christ or any of His apostles practiced, or authorized, or in any way sanctioned water baptism as the baptism of any Christian. His discussion of the question is interesting and exhaustive and will attract attention. The book is finely bound and printed, contains 110 pages and is a credit to its author.

The views of Rev. Nelson, as expressed in his book, upon the question of baptism, were in direct conflict with the doctrines of his church, and, in fact, with every other church in the United States, and, as a consequence, created considerable discussion among his members. Holding the views that he did upon this question, he recognized the fact that he could not consistently retain his position as pastor of his church and as a consequence at the services yesterday he tendered his resignation, which the trustees reluctantly accepted.

The church, with the aid of the national extension board will place one of their strongest men in the position of pastor here, and, with the aid of Rev. Nelson, they are now corresponding with a view of securing such a pastor. It proposes to push the building of the new church edifice, which was commenced at the corner of West Jefferson and Webster streets last year, to an early completion, and for this the national boards will furnish them with funds to the amount of $5000. This will insure the completion of the church early next year.

Rev. Nelson intends to give all of his time to pushing the sale of his new book. With his views on baptism he could not be a pastor of any religious denomination and will therefore in his ministerial work act independently of them, traveling over the country and doing evangelistic work and lecturing. He will retain his home in this city and continue to act as pastor of the church until the congregation secures a new man to fill his place.

C. H. NEWTON.

Elected President of the Indiana Y. M. C. A.

The Indiana Y. M. C. A. closed its twenty fifth annual convention at Richmond Saturday, having been in session three days. Two hundred delegates were in attendance. The following officers were elected for the ensuing year: C. H. Newton, of this city, president; J. W. Landrum, Terre Haute, vice president; Theodore F. Judd, Marion, secretary; J. G. Spencer, Moore's Hill, and W. H. Newkirk, Valparaiso, assistant secretaries; J. F. Wallick, Indianapolis, treasurer. The report of the executive committee showed a total membership of 5,534, a decrease of nearly 600 from last year. The current expenses for the past year were $47,525. The value of real estate and buildings owned by the association in the state is $150,000. Mr. Newton, who was elected president of the association, is the freight agent of the Wabash railroad in this city. For a number of years he has been prominent and active in Y. M. C. A. church and Sunday school work.

THE PLAGUE OF BOILS.

Rev. Stephen A. Northrop Tells of the Sixth Plague at the Y. M. C. A.

Boils, or secret vice, was the subject of the discourse at the City Y. M. C. A. yesterday afternoon. Boils represented the sixth plague of Fort Wayne and Rev. Stephen A. Northrop, of the Baptist church, handled the subject in a masterly way. He said in part: "I warn you against the way of the libertine—against men and women of licentious living. Beware of the faintest approach of impurity of speech and thought. There is no species of vice of which the Bible speaks in such thunderous tones—peal upon peal, bolt upon bolt—as against that of carnal indulgence. Refuse to touch even with a pair of tongs a loose companion, an associate who would entrap you to follow the path of the devil down to the depths of destruction and despair. O, shun them as you would a contagion of cholera or of small pox. Young men, beware the influence of evil books—read only those which are the best, those which stimulate the mind to higher and not lower things. Go not where you would not have your mother with you, or where you would not like to carry her photograph in your pocket. Shun the companionship of those who use impure language."

At the conclusion of Rev. Northrop's address nine young men arose for prayer and remarks were made by a number of those present.

FRIGHTFUL DELUSION.

A Man Haunted by a "Hissing Viper Battery."

Hiram J. Thompson Appears at the Police Station and Asks to be Locked Up.

Through all the silent hours last night a strong man wrestled with a deadly enemy within a dark cell at the police station. The man was Hiram J. Thompson, of Kokomo, and the foe was indeed a monster. It was an infernal machine known to the man's diseased brain as the "Hissing Viper Battery"—a fearful electro-mechanism which had the power of producing the heads of twenty vipers which could be thrust into a victim's face from a distance of one mile. From the hot fangs of these vipers proceeded an intelligence which could wrap itself about the brain of man or beast and pull it out root and branch. "Everybody in Cleveland fights with this weapon" said Hiram, "and from within doors they can kill a man ten squares off. When properly formed, like a dark lantern, those batteries are awful."

This is the way the poor fellow went on to a SENTINEL reporter this morning before police court was called. The insane man appeared at the station house last night and asked to be locked up as his enemies were following him. The man had an old valise in one hand and with the other clasped a monstrous bull dog revolver, of the pattern which the assassin Guiteau used to shoot President Garfield.

Thompson came to Fort Wayne Saturday evening and wandered about the city in an aimless manner. Last evening, about 6 o'clock he went to the New Aveline hotel and, after registering, asked for an "air-tight room" with plenty of bolts and bars. Landlord Jones at once saw that the man was daft and sent him off. After trying several other hotels and not being satisfied the man went to the station house.

Thompson is fifty-three years old and is a carpenter. He is unmarried and says he has been a life-long spiritualist and is an expert mesmerist.

Mayor Oakley committed the stranger and he will be held until the Kokomo authorities can be heard from.

There were three drunks at the station house last night, Thomas Gardner, T. O. Dooling and Wm. Ditman. One went to jail, one paid and one was let go.

Lieutenant Lapp enjoyed his first vacation for ten years yesterday and spent the day with his brother in the southern part of the county.

TORE UP THE WRIT

And Assaulted the Constable—Silvers is Under Arrest.

Henry Diener in Custody for Beating His Wife—News in the Courts.

Constable P. H. Skelly has had Jos Silvers, the second-hand man, whose place of business is on Calhoun street, near the St. James hotel, arrested for an assault and battery on him, and the trial of the case is in progress this afternoon before Justice France. There was an execution in a civil case against Silvers issued, and this morning, when the constable went to serve the paper, Silvers took the writ, tore it up and then assaulted Constable Skelly, who at once had him arrested.

Henry Diener is the name of a man who is under arrest for wife beating. On Saturday he got into a quarrel with his wife and assaulted her. He will have a hearing this afternoon in the court of Justice Harry France.

Now that the excitement attendant upon the election is over, the attorneys are waking up and doing some legal business. In the circuit and superior courts this morning ten new civil cases were begun. They are all of an uninteresting nature, being suits on account or note.

The November term of the superior court began this morning with 213 cases on the docket. The first jury case called was that of Frank Trepp against the Reeley Brewing company and it is on trial now. E. V. Emrick is the attorney for the plaintiff, and Breen & Morris for the defendant.

Justice Ryan performed a wedding ceremony yesterday evening. The happy pair were Herman Albers, aged twenty-five, and Hattie Goebel, aged thirty-three. Herman is married for the first time, but this is Hattie's second venture.

In the office of the county recorder Dietner & Bro. filed a chattel mortgage covering their personal property and a mortgage covering their real estate, in favor of J. F. Wm. Meyer, P. A. Randall, W. H. Hoffman, H. C. Graffe, Thomas U. Ellison and Wm. A. Dietker, for $18,000.

M. F. Bohen, the newly elected justice of the peace, will succeed Justice Ryan next Monday morning. He will have the rooms formerly occupied by the democratic county central committee on Court street. Justice Hurr will succeed Justice Wilkinson the latter part of this week.

The county commissioners inspected thirty bridges in different parts of the county today. They had a cold ride of it.

TO YOUNG WIVES

We Offer a Remedy Which, Used as Directed, Insures Safety to Life of Mother and Child.

"MOTHERS' FRIEND"

Robs confinement of its Pain, Horror and Risk, as many testify.

"My wife used only two bottles. She was easily and quickly relieved; is now doing splendidly.—
J. S. Morton, Harlow, N. C.

Sent by express or mail, on receipt of price, $1.00 per bottle. Sold by all Druggists. Book "To Mothers" mailed free.

BRADFIELD REGULATOR CO., Atlanta, Ga.

CHICAGO MUSICAL COLLEGE

Central Music Hall, CHICAGO.

Dr. F. ZIEGFELD, PRES.

MUSIC and DRAMATIC ART.

Catalogue Giving Full Information Mailed Free.

A. HATTERSLEY & SON

PLUMBERS,

Steam and Gas Fitters.

48 East Main St.,

FORT WAYNE, IND.

ELY'S Cream Balm

Is quickly absorbed. Cleanses the Nasal Passages Allays Pain and Inflammation. Heals the Sores Protects the Membrane from Additional Cold Restores the Senses of Taste and Smell. It Will Cure.

CATARRH

HAY-FEVER

A particle is applied into each Nostril and is agreeable. Price, 50 cents, at druggists by mail, registered, 60c. ELY BROTHERS, 56 Warren St., New York.

The Evening Sentinel.

BY E. A. K. HACKETT.

MONDAY, NOV 12 1894.

TONIGHT.

FORTNIGHTLY CLUB—Meets with Miss Merica Hoagland.
UNITY CLUB—Meets with Mrs. M. A. Fakin.
MEN'S LEAGUE — Meets at First Presbyterian Church
UNION REVIVAL SERVICES—The Methodist Churches of the City Unite in Services at the Trinity M. E Church Every Night Except Saturday.
TRADES UNIONS—Painters and Decorators; Hodcarriers; Bricklayers, Barbers' Union; Switchmen.
LODGES—Phoenix lodge No 101, K of P; Fort Wayne lodge No. 14, I. O. O. F; Father Edward Council, C. B. L; Sol D. Bayless Lodge.

The populists are rapidly falling in with the spirit of the times. They have elected a millionaire mayor in San Francisco.

We are pleased to note that the Iron Age predicts a revival of business "as a result of the elections" There is no doubt of the revival. It has been going on rapidly for two months past.

Though the difference between the two terms has often been explained by the papers, there are still a great many people who do not understand the exact meaning of "plurality" and "majority." The latter word means a majority over all rival candidates; plurality signifies a majority over the next highest candidate, where there are more than two men running for the same office.

Congressman Bryan will locate permanently in the city of Washington and engage in the practice of law. George W. Cooper, another of the defeated congressmen, will upon the expiration of his term engage in the real estate business at the national capital. Stockslager already has a law office in Washington. Taylor and McNagny will resume the practice of law at their homes. Holman intends to spend the remainder of his days on his farm near Aurora, Ind.

Astonishing as it may appear, "Gen." Coxey, the leader of the deluded fellows who marched "on to Washington" last summer received 8,913 votes for congress in the Eighteenth district of Ohio, only about 1,000 votes less than were cast for Ralf, the democratic candidate Taylor, the republican nominee, has a total vote of 20,835, or nearly 2,000 more than the combined vote of Ralf and Coxey.

The majority of Alston G. Dayton, the young man pitted against Wm. L. Wilson in the Second West Virginia district, is about 2 300 There are fifteen counties in this district. Wilson carried five of them by a majority of 1,184 while Dayton carried the other ten counties by 5,474 Wilson's majority two years ago was 1,051. The fight this year was the most vigorous yet experienced in that district.

United workmen and mechanics of Indiana will present to the coming session of the legislature a measure which has sprung into prominence during the past year, and which is now receiving national attention. This is the policy of arbitration. The great Pullman strike has taught the civilized world the absolute necessity of such legislation. There is a rapidly growing sentiment in favor of arbitration, which, when sanctioned and provided for by the laws of a state must be compulsory, and any such bill will receive respectful consideration at least. Whether it can be brought to a passage remains to be seen.

But Follows Precedents.

Although the republican victory of last Tuesday was a sweeping one in its congressional elections there is nothing unusual or surprising, for it but followed a precedent in political history which has been repeated a number of times. Indeed, with a single exception, there has not been a middle term election since Grant's second term which has not shown a set-back for the party in power. That one exception was in 1878 In the campaign of 1876 the democrats held the house by a majority of seventeen. Two years later, in the middle of Mr. Hayes' term, that majority was reduced to seven. Only once within the last twenty years have the republicans won control of the house of representatives, and that was in 1888, the Fifty-first, or famous "Billion Dollar Congress."

The great congressional landslides since the war were in 1874, 1882, 1890 and 1894, each, it will be noticed, in the middle of a presidential term. In 1872 the sweeping victory of Grant over Greeley gave the republicans full control of congress, but two years later, following the great panic, came the first landslide, and the democrats for the first time since the war organized the house with a majority of about seventy, which was cut down to seventeen in in 1876, and to seven in 1878, as before noted. The campaign that elected Mr. Garfield showed a democratic majority of seven in the house, but two years later the administration was rebuked by an increase in that majority to seventy-seven. Nor was Mr. Cleveland much more fortunate. Starting in 1884 with a working majority of forty, it was cut down two years later to eleven. In 1888 came the republican year. The democrats were routed all along the line and Mr. Harrison's accession was aided by a republican majority of ten. Then came the McKinley bill and the great landslide of 1890 which gave the house to the democrats with the cumbersome majority of 140. With the second election of Mr. Cleveland this majority was reduced to eighty-two The middle term election with its fatal precedent came on, and the extent of the tidal wave is not yet fully known, but it is known that the democrats will have less than a hundred members in the next congress.

In the study of these figures there is no special reason for moralizing. The people always have and always will hold the party in power responsible for business conditions that exist, no matter to what causes those conditions may be logically traced. They always have believed and always will believe in the delusion that a change in political sovereignty will bring about immediate and manifold blessings, and, with the late business depression of the country still fresh in their minds, they had this belief in their minds at the last election and supposed that by voting as they did they would aid in more quickly bringing about an era of good times.

This is a country of lightning political changes in the complexion of delegations to Washington, but with that the instability of the people ceases. Let the leaders moralize as they will on the revolutions of 1874, 1882, 1890 and 1894, it is absurd to claim that people who voted intelligently and after long argument, on an economic principle two years ago, have abandoned that principle before it has fairly gone into operation.

Good Temper and Happiness.

That great and good man, Joe Howard, occasionally preaches an excellent sermon on the necessity of keeping cheerful and good natured. He dwells on the advantages it gives one in his intercourse with his fellow men. Especially he thinks people ought to be good natured to themselves.

He mentions Walt Whitman as a man who bore every misfortune and lived it down because he was always in good temper with himself. Mr. Howard writes in the Boston Globe of Whitman:

[illegible]

One Would Just Like to Know.

Three months ago it was told us the czarowitz was so madly in love with little Princess Alix that he gave no peace to his imperial pa till he was betrothed to her. His imperial pa and ma and his aunt, the Princess of Wales, wanted him to marry somebody else. Alix had a nervous trouble, which was against her in the minds of the august persons named. But the reliable news correspondents cabled over to us at our expense that the czarowitz would have nobody but Alix; that it was feared he would do something desperate if he did not get her. Alix on her part was just as madly in love with him as it was proper for a princess to be with anybody. It had been love at first sight. The reliable news correspondent padded out touching columns at the American newspapers' expense about this case of true love.

The wedding of the two lovers was fixed. Then suddenly the reliable American news correspondent changes his tune. He cables over to us that the czarowitz has been for a long time secretly and desperately in love with a Russian actress. His pa and ma had sent him on his travels to break up his infatuation, but it was no good. This bad young man was even married to the actress secretly a few months ago, the correspondent telegraphs at the expense of the American newspaper. Moreover, the young heir to the Russian throne refused to enter into the "loveless marriage" with Princess Alix, even at the risk of making his invalid pa desperately angry.

This sort of news has a tendency to confuse the American reader in his mind. He is only conscious of one distinct impression in the midst of the muddle. That is an impression that he would enjoy wringing the neck of the accomplished and highly paid American news correspondent in Europe.

What the Japs Have Given Us.

They have given us the beautiful light bamboo and wickerwork furniture, so cool, so restful and clean. In the summer especially it takes the place of our stuffy, dust catching and microbe spreading upholstered chairs and sofas. These heavy, clumsy articles are a weight on the eyesight and a burden to the mind compared to the light, graceful Japanese couches and drapery. The Japanese have taught us the priceless lesson of letting our sleeping rooms be as bare as possible of all but light and air. "Furniture," said a highly cultivated Japanese gentleman, "We have no furniture or house decorations such as you think necessary. We do not furnish our houses." The cheap and nasty decorations, so called, of pasteboard, paper or bits of silk, dusttraps one and all, find no place in a Japanese home. There are light beds, with just enough covering to keep one warm. There are bare, polished floors, with rugs, floors so exquisitely clean that a Japanese never enters the house with his shoes on. The Jap expresses his artistic soul outdoors in flowers and gardens.

To the Japs we owe the soft, comfortable flowing draperies that have indoors at least taken the place of our stiff, tight, uncomfortable dress. Even masculine apparel has felt to some extent the civilizing influence of Japan.

Japan has given us evergreens, fruits and chestnuts far superior to our own. Finally, and if she had bestowed on us nothing else, we would be her debtor to the latest day—Japan has given us the chrysanthemum, now in bloom in all its yearly glory.

The Future of Egypt.

Politically it no doubt lies with England. Industrially great changes may be expected early in the twentieth century, if not before. These are of immediate interest to the United States in that they will involve the quadrupling of the production of the fine, long fibered Egyptian cotton which is used exclusively in the manufacture of the better class of lisle thread goods. No cotton produced in America will take the place of it.

The scheme proposed for the industrial rehabilitation of Egypt is irrigation on a vast scale. Our consul general in Egypt, Hon. Frederic C. Penfield, writes of it in The North American Review. He says the present condition of Egypt is prosperous. Her land taxes are being reduced, and official corruption and extortion are being reduced too.

But the money to build the gigantic irrigation works proposed will come from England all the same. The plan will be to make in upper Egypt either one stupendous reservoir or a number of small ones, and when the Nile flood is on draw off from its raging waters a quantity sufficient to water all the desert adjacent. A system of irrigating canals will do this as perfectly as it is done by the Riverside Fruit Growing company in California. The sum required is believed to be not over $15,000,000. Then Egypt may become, as she was in the most ancient times, the granary of the nations.

Father of Forest Tree Planting.

"We can pick out 50 men who have been thought great enough to send to the United States senate whose combined public services have been of less real value to this country than the modest work of Robert Douglas," says The Rural New Yorker. Robert Douglas is the father of forest tree planting in America. He will be 82 years old next April. English born, he has tried to preserve and increase our forest growth where the native American declared a war of extermination on it.

He began raising fruit tree seedlings. Nurserymen and others bought them to graft choice fruit upon. Afterward he added the planting of forest tree seeds. The resulting sprouts he raised and kept till they were a year old, selling them for planting on the western prairies. Finally he took contracts for planting the ground himself with the tree seedlings. In one county alone in western Kansas he set out more than 3,000,000 forest trees. He sowed forest tree seeds by the acre and likewise transplanted the sprouts by the acre when they were large enough. Thousands of acres of noble forest, north, south, east, west, will stand as his monument when he dies.

A great to do is made in New York about a man who is so strong that he can lift a barrel of beer with one hand. That is nothing. There are men all over the country who have lifted several barrels of beer with one hand in the course of their lives.

FOUGHT WITH A GHOST

Mike Sheehan's Uncanny Contest In Kilbride Churchyard.

JEALOUSY BEYOND THE GRAVE.

The Wrestlers Were Rivals In Love as Well as In Athletic Contests, and a Ghostly Sweetheart Watched Their Final Struggle For Supremacy.

Mike Sheehan was awake in the moonlight. The gulls were quiet, and there was no noise in the night save the sound that had rocked his cradle, the Atlantic foaming up the narrow ravine before his door and withdrawing itself with a loud sucking noise. The cabin was perched on a bleached hillside. A stony, narrow path went by the door and climbed the ravine to the world. A bed of slaty rock slanted sheer below it to the white, tossing water.

Mike, with his 6 feet 6 of manhood, was well in request at the country gatherings. But of late, said the folk, the man had turned queer. In that melancholy, stately country by the sea madness, especially of the quiet, melancholic kind, is a thing very common. A year ago a wrestling match between him and Jack Tierney had gathered two counties to see it. No man could say which was the champion. Now one was the victor, again the other. They kept steady pace in their victories. Jack, too, was captain of the Kilsallagh team of hurlers, Mike of the Clonegalla. That would be a great day for the men and women of his following when either champion should decisively lead, says a writer in the Pall Mall Budget.

The country people scarcely guessed at the time their two champions became enemies. Indeed it was a secret locked in their own breasts, scarcely acknowledged even when in his most hidden moments each man looked at the desires of his heart. It only showed itself in a new fierceness and determination in their encounters. Each had sworn to himself to conquer the other.

The soreness between them came about when, by some sad mischance, they fell in love with the same girl. Wirra luck, she wanted neither of them, for she was vowed to the convent. In the long run one or the other might have tempted her to an earthly bridal, but she made no choice between them, and each man's chance seemed about equal when she slipped from them both into Kilbride churchyard. When she lay there, neither man could say she had distinguished him by special kindness from the other. And their rivalry waxed more furious with the woman in her grave.

But six months later, and their battles still undecided, Jack Tierney fell sick and followed Ellen to Kilbride. Then Mike Sheehan was without an equal for many miles, but little comfort it was to him, with the girl of his heart dead and the one man he had desired to overthrow dead and unconquered. He secluded himself from the sports and pastimes and lived lonely in his cabin among the gulls, eating out his unsatisfied heart. None other would satisfy him to wrestle with but his dead rival, and indeed he, in common with the country people, thought that no other might be found fit for him to meet.

Kilbride churchyard is high on the mainland and lies dark within its four stone walls. The road to it is by a tunnel of trees that make a shade velvety black even when the moon is turning all the sea silver. The churchyard is very old and has no monuments of importance, only green headstones bent sideways and sunk to their neck and shoulders in the earth. A postern gate, with a flight of stone steps, opens from Kilbride lane. Here every night you may see the ghost of Tobin, the murderer, climbing those steps with a rigid hempen halter hanging from his shoulder.

But as Mike Sheehan ascended the steps out of the midnight dark he felt no fear. He clanged the gate of the sacred quiet place in a way that set the silence echoing. Some mad passion was on Mike Sheehan surely, or he would not so have desecrated the quiet resting place of the dead. There by the ruined gable of the old abbey was a fresh mound unusually great in size. Mike Sheehan paused by it. "Jack!" he cried in a thunderous voice hoarse with its passion. "Come, let us once for all see which is the better man! Come and fight me, Jack, and if you throw me let Ellen be yours now and forever!"

The blood was in his eyes and the sea mist curling in from sea. His challenge spoken, he swayed dizzily a moment. Then his eyes saw. The place seemed full

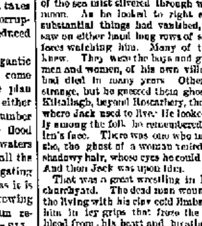

THE DEAD MAN WOUND ABOUT THE LIVING WITH HIS CLAY COLD LIMBS.

of the sea mist silvered through with the moon. As he looked to right and left substantial things had vanished, but he saw on either hand long rows of shadowy faces watching him. Many of them he knew. They were the boys and girls, the men and women, of his own village who had died in many years Others were strange, but he guessed them ghosts from Kilsallagh, beyond Roscarbery, the village where Jack used to live. He looked eagerly among the folk he remembered for Ellen's face. There was one who might be she, the ghost of a woman veiled in her shadowy hair, whose eyes he could not see. And then Jack was upon him.

That was a great wrestling in Kilbride churchyard. The dead man wound about the living with his clay cold limbs, caught him in icy grips that froze the terrified blood from his heart and breathed upon soundlessly a chill breath of the grave that seemed to wither him.

Yet Mike fought furiously, as one who fights not only to satisfy a hate, but as one who fights to win a bride. He had a dim knowledge of the fight he was making, a dim premonition that the dead man was more than his match. The ghostly spectators pressed forward more eagerly. Their shadowy faces peered, their shadowy forms swayed in the mist. The ghost had Mike Sheehan in a death grip. His arms were imprisoned, his breath failed, his flesh crept, and his hair stood up. He felt himself dying of the horror of this unnatural combat, when there was a whisper at his ear. Dimly he seemed to hear Ellen's voice. Dimly turning his failing eyes, he seemed to recognize her eyes under the veil of ashen fair hair. "Draw him to the left on the grass," said the voice, "and trip him." His old love and his old jealousy seemed to surge up in Mike Sheehan. With a tremendous effort he threw off these paralyzing arms. Forgetting his horror, he furiously embraced the dead, drew him to the left on the grass, slippery as glass after the summer heats, for a second or two swayed with him to and fro, then the two went down together with a great violence, but Mike Sheehan was uppermost, his knee on the dead man's breast.

When he came to himself in the moonlight, all was calm and peaceful. It was close upon dawn, and the moon was very low. He looked about him at the quietness. Another man might have thought he had but dreamt it. Not so Mike Sheehan. He remembered with a fierce joy how he had flung the ghost and how Ellen had been on his side. "You're mine now, asthoreen," he said in a passionate apostrophe to her, "and 'tis I could find it in my heart to pity him that's lying there and has lost you. He was the fair fighter ever and always, and now he'll acknowledge me for the better man." And then he added, as if to himself: "Poor Jack! I wish I'd flung him on the broken ground and not on the slippery grass. 'Tis then I'd feel myself that I was the better man."

It's the Standard Fashion, in washing and cleaning, to use Pearline. Certainly the enormous amount of it used every year proves it. Millions of women use nothing else. And when you see a fashion so universal, so sensible, and so unchangeable, why not adopt it?

There are many things that try to imitate Pearline. Some of them may be more or less successful for a while—but the public is learning. "You can't fool all the people all the time"—and the women who want the best thing to wash with, one that is absolutely safe, will continue to use Pearline—made only by James Pyle, New York.

HE "SCOOPED" THE PAPERS.

The Remarkable Ride of Frank Grouard, Chief of Government Scouts.

The frequency with which road and racing records have been made and broken of late reminds The Western Stock Breeder of a remarkable exploit once performed by Frank Grouard, chief of scouts, United States army, who is at present residing at St. Joseph. When 10 years of age, he was captured by Sitting Bull's band of hostile Indians and kept a prisoner with the savages for five years and nine months, during which time he was forced to enter into all the customs and undergo the horrible self tortures of the aborigines. Being born on one of the islands in the south Pacific ocean, he inherited the bronzed complexion so peculiar to people of tropical climates.

Sitting Bull, contrary to the opposition of the head counselors of the Sioux Nation, adopted him as his brother, gave him the name of Standing Bear and protected him against the plots of the Sioux to murder him. In 1876, just at the breaking out of what is known to frontier history as the "Sioux war," Grouard made his escape from the Indians and found his way into the Red Cloud agency, then situated about one mile from where Fort Robinson, Neb., is now located. General George Crook, the most successful campaigner against the Indians, took Grouard into the government service, and afterward, in speaking of him, said, "I would sooner lose a third of my command than Frank Grouard." It was during his service with Crook as chief of scouts that Grouard made the phenomenal ride of 101 miles in 4 hours and 10 minutes.

During the early part of the 1876 campaign the newspaper correspondent had repeatedly "beaten out" or "scooped" the

FRANK GROUARD.

government on news, and it caused a great deal of dissatisfaction and annoyance at army headquarters. General Crook determined to put an end to the slow work of his couriers, and after the battle of Slim Buttes gave Grouard the official dispatches, with instructions to get them to the nearest telegraph station ahead of any news paper reports, regardless of expense. The command was camped on Willow creek, some distance from Whitewood City, when the couriers started out, Grouard carrying the official dispatches and another scout the war correspondent's specials, the latter acting as courier unknown to Grouard, who supposed he was on his way to Whitewood to assist the quartermaster in securing supplies for the half famished soldiers.

On the morning after his arrival at Whitewood Grouard started early for Deadwood, and on riding up to the livery barn was astonished to find the government mule the other scout had been riding hitched there. Upon inquiry he discovered that the scout whom he supposed to be at Whitewood with the quartermaster had hired the best horse in the barn at Deadwood and hit the trail for Custer City, 101 miles distant. It was then 10:30 in the forenoon. Grouard jumped upon the fleetest horse he could secure and started to overhaul the newspaper courier. At the end of 20 miles the first horse fell dead. Securing another, he started off again, and in making the remaining distance changed animals six times, killing three of the horses.

He overtook the other scout some distance from Custer City, reaching the latter place at 2:40 p. m., 4 hours and 10 minutes from the time of starting. Grouard had to be lifted from the saddle and was unable to get out of bed for three days thereafter. The nearest telegraph station was Fort Laramie, and he secured couriers to take on the official dispatches at once and beat out the man who had tried to outride him by three days. Few men could have made that ride under the most favorable circumstances, for it resolved itself into a feat of physical endurance. But the record of it is preserved in the government archives and is easily proved. The trip cost the government something over $500, but the news of the battle of Slim Buttes was known all over the United States before the newspaper "specials" made their appearance, and the war department officials were perfectly satisfied.

Wanted to Know.

Doctor—One of my first cases was a child that had eaten sulphur matches

Friend—What did you charge for recommending a change of diet?—Life

His Standing In the Community.

"Is he a man of influence?"

"Wool, I jes' reckon he is," was the reply. "He's the owner of the latest style six shooter they is in Muddy Gulch."—Washington Star.

Compensation.

"I will draw on you for $10."

"No," said the party who wished to become a tattooed man. "That is too much."—Detroit Tribune

A RURAL COUNTERFEITER.

A. H. Hafley Is In Many Respects a Phenomenal Young Man.

The recent capture of A. H. Hafley of Ashley, Ills., at his home, by Civil Service Operative Murphy, nipped in the bud the career of one of the cleverest counterfeiters in the United States. He is a phenomenon because of the fact that he is a country boy, born and reared on a farm, never having lived any length of time away from his father's house. The best counterfeit work on bills ever done in this country was probably that done by Charles W. Hill of the celebrated Driggs gang of Dayton, O.

But Hill, besides the advantages of learning the engraver's art in a large city, had been employed in the treasury department and had been connected for years afterward with a clever gang of counter

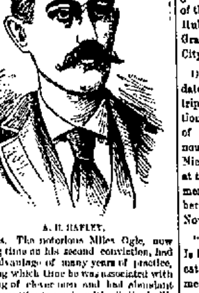

A. H. HAFLEY.

feiters. The notorious Miles Ogle, now doing time on his second conviction, had the advantage of many years of practice, during which time he was associated with a gang of clever men and had abundant opportunities to work, with all the facilities of the professional crook for disposing of the stuff.

Taking the work of these two notorious criminals as a criterion, the work of Hafley may be properly called phenomenal. A country reared boy, his knowledge of engraving mostly self taught, without the advantages of secret channels of information and methods relied on by professional crooks, he produced a counterfeit second only to those made by Hill and incomparably better than Ogle's best work.

It is not the least wonderful feature of Hafley's work that he was enabled to do this work in a rural community, where everybody's business is known to everybody else, without awakening the slightest suspicion. More than this, it now develops that, beginning as a boy of 18 years, he has for the last ten years been making and disposing of counterfeit gold and silver coin without arousing suspicion. This would seem almost incredible but for the evidence of his father, given in the trial of Hafley and Lucien Hubbard of St. Francis, who was arrested after the arrest of the Wilson brothers and Hafley on a charge of being an accomplice.

Hafley, Sr., is a respectable, well to do farmer and had neither knowledge nor suspicion of his son's wrongdoing. He identified Hubbard as a man who visited his house two years ago, when he affected to engage his son to perfect some alleged patents. Young Hafley had some mechanical genius, and the family was proud of his success in obtaining lucrative employment. Hubbard stipulated that the work must be done in absolute secrecy, and that none of Hafley's family must be admitted to the workshop. This ruse succeeded admirably. Hafley's father and brother, confiding, unsuspicious people as they were, respected the confidence and never even attempted to learn what was going on in that mysterious workshop in the barn, but not doubting but that some day it would evolve some prodigy of mechanical genius which would place the loved son and brother on the pinnacle of fame. It was a terrible blow to them to discover the truth.

HAD A BULLET IN HIS HEAD.

Colonel Cooke Sneezed It Out After Carrying It For Eight Months.

Colonel Sidney G. Cooke, local manager of the western branch of the National Home For Disabled Volunteer Soldiers at Leavenworth, probably is the only man in the world who ever sneezed a bullet out of his head. Colonel Cooke was badly wounded at the battle of the Wilderness, a ball from a Confederate rifle having penetrated his brain. His comrades left him for dead on the field where he fell.

The night was very dark, and a lone Confederate named Charles N. Jones skulked about the field, unobserved by the Union sentinels, in search of a brother supposed to have met death in the fight. He stumbled over Cooke in the bushes, and a rifle still grasped in the apparently dead soldier's hand attracted his attention. He stooped to appropriate the weapon for himself, when Cooke groaned. Jones

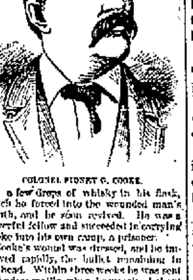

COLONEL SIDNEY G. COOKE.

had a few drops of whisky in his flask, which he forced into the wounded man's mouth, and he soon revived. He was a powerful fellow and succeeded in carrying Cooke into his own camp, a prisoner.

Cooke's wound was dressed, and he improved rapidly, the bullet remaining in his head. Within three weeks he was sent to Andersonville, where he remained about seven months. He became strong—that is, as strong as it was possible for a man to become at Andersonville—and the lead in his "noggin" did not bother him at all. One day he commenced to sneeze, and he nearly sneezed himself to death. He sneezed for ten days. With the last sneeze came the bullet. It had been in his head nearly eight months. Colonel Cooke carries the bullet as a war relic. Jones is now a prosperous lawyer at Greensboro, N. C., and he and Cooke are very good friends, as they should be.

Jack the Ripper Again.

There has been a revival of the Jack the Ripper sensation on the continent. This time it comes from the Tyrol, and, like previous cases of the kind, no clew to the identity of the perpetrator has been discovered.

We need TWENTY or MORE original and striking designs for Newspaper Advertisements of SANTA CLAUS SOAP. The manufacturers, The N. K. Fairbank Company, authorize us to pay TEN DOLLARS EACH for approved drawings with appropriate reading; or $5 each for designs or reading matter only. This offer is open to all. The competition will close December 1. As soon as possible after that date we will pay for accepted designs and return the others. Remember, for complete, acceptable advertisements we pay

We Pay for Ideas

$10 Each

Directions.—Make drawings with black ink on heavy white paper, or card board. Do the work in outline. Elaborate shading will not print well. Space in papers will be four inches square. Draw to larger scale if you prefer, but have design square. The idea is most important. If that is good we can have it redrawn and still give you credit. Avoid poetry. Get up a card that would make you buy the article.

Points.—Santa Claus is a pure, high-grade Soap—made for laundry and general household use—a favorite wherever known. Merits generous praise. Sold by all grocers, wholesale and retail.

Do your best, and send results promptly. Address (661)

N. W. AYER & SON,
Newspaper Advertising Agents,
PHILADELPHIA.

Bear River Valley, Utah.

For Dairying, Fruit Growing and Agriculture, unsurpassed. One hundred and twenty thousand acres now ready for cultivation, all under the Bear River canals. Abundance of water at the lowest rates ever offered. Lands all adjacent to two railways, overlooking the Great Salt Lake, which assures a general and healthy climate. Mild winters, delightful summers—the ideal place to build a home in which to spend the balance of your days, surrounded by farm and orchard, which guarantee all the necessities and most of the comfort of life. Address W. E. Hubbard, Immigration Agent, Rio Grande Western Railway, Salt Lake City, Utah. 29 sad-tf

On request of the W. C. T. U. the date of sale of one fare for the round trip tickets to the Cleveland convention will be Nov. 14th and 15th instead of 12th and 13th, as previously announced. All of the agents of the Nickel Plate road are authorized to sell at the reduced rate. Special arrangements have been made to enable members to procure an extension of time to Nov. 23rd. 5 10 12 13w1t

"Sights and Scenes in California,"

Is the name of one of the recent publications issued by the Passenger Department of the Union Pacific System.

It deals minutely with every resort of health or pleasure within its assigned limits, and will be found bright and interesting reading. It is doubly interesting to those who desire to escape the rigorous winter which will soon be upon us. For a copy of this interesting pamphlet, address E. L. Lomax, General Passenger and Ticket Agent, Omaha, Neb., and remember that the Union Pacific offers superior service to the California tourist, Pullman Palace Sleepers and Dining Cars, Chicago to San Francisco, and Pullman Colonist Sleepers from the Missouri River to San Francisco.

For further information call on your nearest ticket agent or address
E. L. Lomax,
General Pass. and Ticket Agent.
29 d-w-tf Omaha, Neb.

Half Fare Excursions South.

November 6th and Dec. 4th, via. the "Muncie." Ask agents for particulars. 5tilldec4

Hot Springs, Arkansas, Via Wabash Railroad.

May be reached Nov. 18th, 19th and 20th at one fare for the round trip, tickets good returning until Nov. 30th, account Mississippi Valley Medical association. Inquire of agents of the Wabash line for further particulars. 8 10t

Get your World's Fair books bound at The Sentinel office. tf

SCHEUMAN & KLAEHN, Funeral Directors and Embalmers,
No. 39 W. Main St., Fort Wayne Ind
TELEPHONE—For night call, Nos. 110 and 190: for office, No. 128

The Pennsylvania Station.

Pennsylvania Lines.

Trains Run by Central Time as follows:
* Daily. † Daily, except Sunday.
Trains depart from Pennsylvania Station Fort Wayne, Ind.

East Bound.	West Bound.
* 5 35 a. m.	* 3 30 a. m.
* 6 35 a. m. From Chi.	* 3 20 a. m. Limited
† 12 20 p. m.	† 9 00 a. m.
* 3 05 p. m.	† 11 40 a. m.
* 9 20 p. m. Limited	* 4 30 p. m.
† 7 15 a. m. Crestline	* 5 30 p. m.
† 10 25 p. m. From Chi	† 9 30 p. m. From Crestline.

Wabash Line

Trains Carrying Passengers Leave FORT WAYNE. Schedule of MAY 20, 1894.

GOING EAST.	DEPART.
New York and Boston Lim., daily	[illegible]
Toledo Express, except Sunday	[illegible]
Atlantic Express, daily	[illegible]
Local Freight	[illegible]
Lafayette Accommodation arrive, except Sunday	11 00am

GOING WEST.	DEPART.
Pacific Express, daily	[illegible]
Kansas City Ex., except Sunday	[illegible]
Lafayette Accom'n, except Sunday	[illegible]
St. Louis Limited, daily	[illegible]

INDIANAPOLIS TIME CARD.

Lv Fort Wayne.	Ar Indianapolis
[illegible]	[illegible]
[illegible]	[illegible]
[illegible]	[illegible]
[illegible]	[illegible]

Lv Indianapolis	Ar Fort Wayne
[illegible]	[illegible]
[illegible]	[illegible]
[illegible]	[illegible]

Through New York Palace Sleeping cars, dining cars and new free chair cars on New York vestibule limited. Free chair cars and dining car on Pacific limited express.

Kansas City express and Cannon Ball has new free reclining chair and palace sleeping cars to Kansas City without change.

R. G. THOMPSON,
Passenger and Ticket agent, Fort Wayne Ind.

GRAND RAPIDS & INDIANA R. R.

GOING NORTH.

*For Grand Rapids and North	Lv. 2.30 am
	Lv 7.40 am
	Lv 2.55 pm
†From Richmond	Ar 12.55 pm

GOING SOUTH.

†For Richmond and Cincinnati	Lv. 5.40 am
	Lv. 12.25 pm
	Lv. 11.45 pm
†From Grand Rapids	Ar. 7.30 pm

*Daily. †Daily except Sunday.

LAKE SHORE & MICHIGAN SOUTHERN RAILWAY—Fort Wayne Branch.

SOUTHWARD.	ARRIVE
No. 133 Way Freight	[illegible]
No. 123 Cin. Express and Mail	[illegible]
No. 125 Detroit & Ind'pls Express	[illegible]

NORTHWARD.	DEPART.
No. 132 Way Freight	[illegible]
No. 127 Through Express and Mail	[illegible]
No. 126 Detroit & Indianapolis Ex.	[illegible]

NICKEL PLATE.

The New York, Chicago & St. Louis R.R.

EAST.	Arr.	Dep.
N. Y. & Boston Express	[illegible]	[illegible]
Cleveland Mail	[illegible]	[illegible]
Eastern Express	[illegible]	[illegible]
Local Freight	[illegible]	[illegible]
WEST.	**Arr.**	**Dep.**
Chicago Express	[illegible]	[illegible]
Chicago Mail	[illegible]	[illegible]
Western Express	[illegible]	[illegible]
Local Freight	[illegible]	[illegible]

*Daily. †Daily except Sunday. Through Buffet sleeping cars to Chicago, Buffalo, New York and Boston. Through tickets to all points at lowest rates and baggage checked to destination.

M. C. BAKER, District Pass. Agt., Depot, Fort Wayne, Ind.

FT. W., C. & L. R. R. AND L. E. & W. R. R.

NORTH BOUND—ARRIVE FORT WAYNE.

No. 3 Passenger	Arrive [illegible]
No. 1 Passenger	[illegible]
No. 1170 Local	[illegible]

SOUTH BOUND—LEAVE FORT WAYNE.

No. 2 Passenger	Leave [illegible]
No. 4 Passenger	[illegible]
No. 1171 Local	[illegible]

† Daily except Sunday. * Daily.

Cincinnati and Indianapolis Time card

Leave Fort Wayne.	Arrive Indianapolis.	Arrive Cincinnati.
7:15 a. m.	11 20 a. m.	[illegible] p. m.
4:00 p. m.	10 15 p. m.	[illegible] p. m.

Leave Cincinnati.	Leave Indianapolis.	Arrive Fort Wayne
4 40 a. m.	6 50 a. m.	11 40 a. m.
2 10 p. m.	4 00 p. m.	10 10 p. m.

Red Seal BOILER Compound

FOR THE

Removal and Prevention of Scale in Steam Boilers.

The attention of engineers and owners of steam boilers is called to the Red Seal Boiler Compound. It will successfully remove the scale from steam boilers, and also prevent the formation of scale. It is well known that the scale is a powerful non-conductor, and that the waste of fuel is in proportion to the thickness of the scale which becomes attached to the shell, flues, tubes and other parts of the boilers, causing a loss of fuel ranging from one to thirty-seven per cent.

The Red Seal Boiler Compound is entirely free from acids, and does not injure or corrode the iron. In its action it does not vaporize or pass off with the steam. It can be used with perfect safety by Breweries, Dye Houses, Hotels, Refineries, Laundries, and many other establishments too numerous to mention, where pure live steam is required.

It will prevent incrustation and the forming of new scale, without injury to the boiler. The mineral impurities are gradually softened and dissolved, and are then held in suspension until such time as the boiler is blown out under pressure, or washed out when cold.

The compound is in powder form, dissolves easily in warm water, and, as a liquid, can be applied to the boiler through the pump or injector, or in any other convenient way.

All we ask is a trial of Red Seal Boiler Compound, and we will convince the most skeptical that it is a superior article to many of the so-called boiler compounds on the market.

Directions and price list cheerfully furnished on application.

Address

THE CHERRY CHEMICAL CO.

Manufacturers,

Office, HEED BUILDING, Philadelphia, Pa.

ALWAYS THE BEST! ALWAYS THE CHEAPEST!

Popular Goods at Popular Prices

Lehman's U.S.

34 and 36 Calhoun St., Foellinger Block.

Big Drives in all Departments.

Largest and most complete line of Boy's and Children's Suits or Overcoats in northern Indiana. These goods were purchased late and at new tariff prices. We can therefore offer you special inducements in this department.

Never before has a Store been launched so auspiciously as ours and we are determined to keep up the good work.

Fair quality heavy underwear.	19c
Good quality woolen Knit Caps.	23c
Child's Suit, good and Heavy.	$1.48
Overcoats for boys 4 to 14 years of age.	$1.48
Boy's Ulsters, excellent quality.	$2.50
Boy's Long Pants Suits.	$2.98
Good Knee Pants 25 and 35c quality, at	18c

We are headquarters for Ulsters, just the thing for stormy weather. Large assortment, ranging in price, from

$4.50 to $20.00

Lehman's U.S.

34 and 36 Calhoun St.

Foellinger Block.

A few of the Good Things

To which we would call your attention for the present week.

Men's Heavy Working Pants Good $1.00 $150 value.	69c
Men's fair quality overalls. Good 50c values.	33c
Men's guaranteed linen bosom, unlaundried white Shirt, fully reinforced.	39c
An A 1 warm winter mitt, wool black, leather palm. These mitts usually sell at 50c.	25c

Men's Suits from the cheapest to the Nobbiest and Best, they range in price from

$2.98 to $25.00.

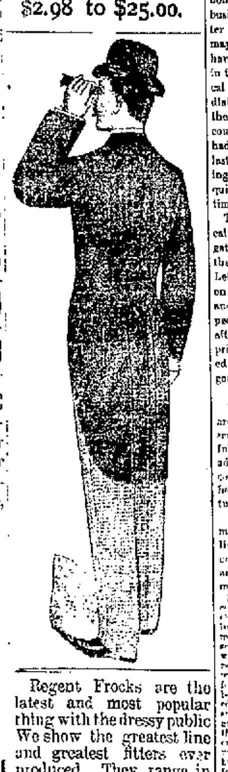

Regent Frocks are the latest and most popular thing with the dressy public We show the greatest line and greatest fitters ever produced. They range in price from $12 to $22.50.

A Piano

Will Make A Nice Christmas Present.

"What will we buy the Children for Christmas?" is the question that is now agitating the minds of many parents. Suppose we get them a nice Piano, that is what we talked of last year, but they were so dear! If we got a good one it would cost about four or five hundred dollars. And now you can buy at the "ARCADE" the best Piano made for less than $300, and a good medium grade piano for less than $200, such as at that time sold for $300 to $350, and now we can buy for so much less, and on monthly payments. So many have bought, over two hundred have been sold in Fort Wayne, they must be all right, first-class, and are all giving the best of satisfaction; and now is a good time to select one and have it set aside for the Children Christmas.

I. H. CASE, Mg'r.,

ARCADE MUSIC STORE.

WANTED.

WANTED—Ladies to write at home; $10 weekly; enclose stamp. Louise Smith, Milwaukee, Wis. 5-101

WANTED—Stuttering or stammering people to know that they can be cured permanently by Prof. Clark, specialist, now at Randall hotel, without delay.

WE WANT A SALESMAN who Travels, to sell our goods for Spring trade. Dress Goods Commodities, Jeans, Ginghams, Damasks, etc. THE PURNELL DALE MILLS, 10-2w Box 36, Philadelphia, Pa.

WANTED—Salesmen in every community—$75 month and expenses. Office, furniture, advertising furnished. Goods monopoly. Experience unnecessary. Address K. B. Co., 51 Colorado Building, Boston, Massachusetts. oct 17 eod 26t

WANTED—This is the time of year when fire are needed. Protect yourself from any loss from fire by insuring your property with us. We represent first class companies. We also negotiate loans, sell real estate, collect rents, make deeds and mortgages. Dwellings for rent in different parts of the city. Call and see us.

SCHRADER & WILSON, 1st floor, No. 7 Court St.

A GOOD MAN WANTED FOR NEXT year to sell to the country trade, with his other dry good specialties on commission. GUY H. SCHRAMM, Mgr., 211 Chestnut St., Phila. Pa. 10-21

FOR RENT.

FOR RENT—A seven room house at No. 92 Smith street. Inquire at I. Freiburger, Fruit House. 1-tf

FOR RENT—Furnished room with board; also day board at reasonable rates, at 35 W. Washington St. 17-tf

FOR RENT—Cheapest rents in the city in the Arcade, central, only 30 feet from Calhoun St. on W. Berry. 4-tf

FOR RENT—An unfurnished room on first floor, with board; modern conveniences. Inquire 114 Clinton St.

FOR RENT—Nicely furnished room with all modern improvements, on E. Berry St. Apply at Randall Cycle Co.'s, 31 West Berry St. 12-tf

FOR RENT—Seven room brick house with brick barn. Newly papered and furnished with natural gas. No. 306 West Washington street; apply at No. 308 West Washington street. 10-2t

FOR RENT—Nine-room house, newly painted and remodeled, with good barn, gas and water in house, bath room, hot and cold water; location best in the city. Inquire of Mr. J. Dickerson, No. 19 Lafayette St. 1-tf

FOR RENT—Elegant store room on Court St., 20x150 feet, running through the block to Clinton st; new oak front, fine light, very cheap rent. Also a fine suite of offices in Foster block. Also double store room in Aldine block, on East Berry street. Inquire of the Foster Furniture Co. oct 19-3m

FOR RENT—In the new stone front block, Court, Berry and Clinton streets, the handsome and well lighted store room, fronting on both Berry and Clinton streets. In se plate glass show windows, steel ceilings, well lighted and cemented cellar, in all forming the most desirable and best lighted double front business room in the city. Ready for occupancy in a few days. Lease to desirable tenant.

Also a few suites of three rooms with all conveniences essential to well appointed office rooms.

Also, one suite of five rooms, just right for dentist, physician, law firm; grates in each room. Two suites of two rooms adopted to general office purposes.

The entire second floor of the "King" building with entrance on both Clinton and Berry streets. This floor consists of six connected rooms; grates in each; large hallway; a number of closets; all necessary conveniences; well adapted to the needs of a considerable office business, or would make excellent club or social rooms. The third floor in some parts of the building suitable to the needs of clubs, societies, orders, etc.

All of the above will be ready for occupancy during this month and now offered to acceptable tenants at reasonable rental on term leases. For further information call on or address John Dreibelbiss, 3 and 4 Pixley-Long Block. 10-31

LOST

LOST—Gottfried Balsinger lost last Saturday evening in White's Fruit House, or Eckart's meat market, or hardware store at 110 Broadway, a $10 bill. Finder will please return to 13 Harrison street, upstairs.

PROFESSIONAL

DOCTOR MARY WHERY

Office and Residence 26 Madison St.

Specialty—Diseases of Women.
Hours: 9 a. m. to 4 p. m. and 7 to 8 p. m.
Telephone 420.

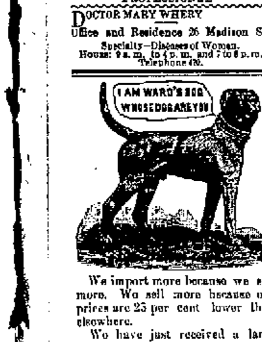

We import more because we sell more. We sell more because our prices are 25 per cent lower than elsewhere.

We have just received a large shipment, and ask you to see it.

English Decorated China Dinner Sets, 112 pieces, $9.00.

American Decorated China Dinner Sets, 102 pieces, $12.50.

New and Beautiful China Decorated Chamber Sets, $3.00 to $30.00.

Lamps, Silk Shades, Banquet and Piano Lamps.

Roger Bros. 1847 Silver Plated Knives, Forks and Spoons.

WARD'S • CHINA • STORE,

8 West Columbia street; sign of Iron Dog.

A B C Arnold's Bromo-Celery.

THE ARNOLD CHEMICAL CO. 151 S. Western Avenue, CHICAGO

Sold by all Druggists.

THE FATAL ACQUARIUM.

1—"Well, here's The Evening Sentinel, always full of good things."

2—"Ha! Ha! Ha! Those Funny pictures almost kill me."

3—Bang!!!

4—!!!!!

TRAIN SNOW BOUND.

Pittsburg Mail Train Stuck in the Drift.

Funeral of Peter Sommers—Milton Shisler Killed at Bluffton—Other News.

A heavy snow storm prevailed for several hours yesterday morning in the vicinity of Valparaiso and Pittsburg and Nickel Plate trains were delayed several hours. The storm commenced at 3 o'clock and continued until 8 and during that time over a foot of snow fell. No. 6, the Pittsburg mail train which carries the Chicago papers, encountered the storm at Liverpool, thirty miles east of Chicago, and become snow bound. Two engines were sent to her assistance and she managed to get through, but was over two hours late. The train was in charge of Conductor James Finnell and Engineer Peter Riley. The latter reports that the storm was confined between Liverpool and Plymouth and that it was the most severe at Valparaiso, where the snow covered the ground to a depth of eighteen inches. Mr. Riley says it was the heaviest fall of snow he ever saw in November. There were four Pittsburg freight trains caught and delayed several hours by the storm. The Nickel Plate also had trouble in getting trains through, and the trainmen report a fall of two feet of snow in the vicinity of Knox.

WILL PROBABLY ABANDON IT.

It now seems certain that the projected Cincinnati, Union City and Chicago railroad will not be carried to completion under the present management. The line as surveyed crosses Indiana, commencing in Randolph county, on the eastern boarder of the state, and passing through Bluffton, Huntington, Rochester and other cities. Appropriations were voted at all those places, but the citizens have become disgusted with the tardiness of the men at the head of the enterprise and are threatening to withdraw the proffered aid. At Winchester last Saturday the county commissioners ordered the railroad tax stricken from the tax duplicate.

CAR ROBBERS AT WORK.

Thieves are annoying the railway and city officials at Richmond by their numerous raids on cars loaded with merchandise. The stealings occur somewhere between Cincinnati and Richmond, on the Grand Rapids road. Friday night a lot of shoes were taken from a car. The company has five detectives working on the case, but as yet the thieves are too smooth for them and evade them at every turn. Doc. Stoll could catch the robbers in short order. He should be given a trial at it.

SUES THE RAILWAY FOR BLACKLISTING.

Wm Hallet, of Terre Haute, formerly a conductor on the Chicago and Eastern Illinois road, and who was discharged for joining in the strike last June, has sued the company for $25,000 damages for being blacklisted. He alleges that the defendant, verbally and in writing, prevented him from getting employment with other roads. It is specifically alleged that a letter was written October 30th which prevented him getting employment with the Wabash road.

RAILROADERS AS PROPERTY OWNERS

There is no other people who are classed with "laborers" that have prospered in the same degree with the railroad man. This is evidenced in the fact that fully two-thirds of the railroad men of this city own the houses they live in, and some of them own two or more houses. The writer could, if he was so disposed, name a half hundred railroaders whose monthly rental receipts are upwards of $25. One man in particular, an engineer who still works every day, owns six residence properties besides the house he lives in. His income from this source is almost equal to his earnings as an engineer. This man started in life as poor as a "church mouse," but by dint of industry and economy he was enabled to lay by a portion of each month's earnings and with the fund thus accumulated purchased the property which now brings him such a handsome rental.

MILTON S. SCHISLER KILLED

Milton S. Schisler, a brakeman on the Toledo, St. Louis and Kansas City railroad, was crushed to death beneath the wheels of his train at Craigville Saturday evening. The body and head of the poor fellow were horribly mutilated. Mr. Schisler was a married man and resided in Delphos, Ohio. His remains were taken to that place yesterday and this morning brought to this city, where he will be buried. The funeral will take place from the Baptist church at 2 o'clock tomorrow afternoon and interment will be in Lindenwood cemetery by the side of a brother, Albert Schisler, who was killed on the Nickel Plate last January. The deceased leaves a wife and one child and a sister, Mrs. Mulqueen, the latter living at 83 East Berry street, this city.

Mr. Schisler was a member of the Order of Railway Trainmen and all the railway men of the city are particularly requested to attend the funeral. Rev. S. A. Northrop will preach the funeral services.

FUNERAL OF PETER J. SOMMERS.

One of the largest funeral processions that has appeared on our streets for several months was that which followed the remains of the late Conductor Peter J. Sommers to the Catholic cemetery yesterday afternoon. In it the Catholic Benevolent Legion and the Order of Railway Conductors were represented in great numbers. There was also a long string of carriages bearing friends of the deceased, who were not members of the above societies. Mr. Sommers was highly esteemed by our people and his sudden death was a great shock to the community.

A HEAVY WEIGHT ENGINEER.

Charles McRunnel, a yard engineer at Elwood, Ind., is probably the largest man engaged in railroading in the country. He weighs 380 pounds. He formerly had a run on the Panhandle road, but increasing corpulency compelled him to relinquish it. It is said that he was ordered out on a certain locomotive at Logansport to make a run and the engineer's apartment, or place to enter his seat, was too small for such a size man and he had to have a ladder put up to the side of the cab and he was poked through the window. When he reached Richmond he had to be pulled out through the cab window.

A NEW WESTERN ROAD.

The Colorado, Wyoming and Great Northern railroad has been incorporated by W. T. Carpenter, E. T. Sanford, C. F. Case, M. O. Whitehead and J. P. Nesbitt. The proposed route is from Grand Junction through Garfield county and up the Green river to Green River city, on the Union Pacific railroad in Wyoming. Branches will be built to Provo City, Utah, and Meeker.

BRIEF MENTION.

A. L. Mills, general superintendent of the Toledo, St. Louis and Kansas City, is seriously ill.

Otto Stoll, of the Bass blacksmith shop, is off duty on account of the death of his brother-in-law.

Thursday the Grand Rapids pay car will be here and the following day the Pittsburg pay car will arrive.

The fall installment of the Wabash company's taxes in Cass county amounted to $7,934.05. It was paid last Saturday.

A circular announces that the office of coal traffic manager of the Wheeling and Lake Erie has been abolished, and W. B. Vance has been appointed general coal freight agent, with headquarters at Toledo.

A. F. Turner, of the Wabash machine shop, spent Sunday with friends in Huntington.

J. W. Morris has retired as general roadmaster of the New York, Pennsylvania and Ohio, and the office has been abolished.

Misses Ana Weber and Sadie Raidy, Messrs. Ed. Griebell and Al. Uplegger have taken positions in the electric light works.

John Dalton, timekeeper at the electric light works, is improving and can now walk with the use of a cane. He is still off duty.

D. L. Carpenter resumed his duties in the Wabash shops this morning, after an absence of a week on account of an injured foot.

Bert Dinnius, of the Wabash machine shop, was called to Roanoke this morning by a message informing him of the death of his aunt.

The grand lodge of Odd Fellows will meet at Indianapolis November 20 and 21. The railways will make special low rates for the occasion.

Clarence Kerr, one of the dispatchers in the Nickel Plate office, left yesterday for Indianapolis, where he will visit his mother a few days.

James A. Humphrey, the inspector of the Pittsburg, is detained at home by sickness in his family. One of his children is suffering with diphtheria.

Dr. Neal Hardy, of Massillon, Ohio, has been elected president of the Association of Railway Surgeons of the Pennsylvania company for the coming year.

Louis Miller, apprentice in the Wabash machine shop, received severe injuries to one of his hands Saturday and will not be able to work for several days.

Gus Willson, son of Foreman M. S. Willson, of the electric light works, has entirely recovered from diphtheria and the quarantine will be raised from the house today.

New flues are being put into the boilers at the Standard wheel works. A new furnace wall is also being built. The works will not resume operations until next Monday.

Supt. P. S. O'Rourke, of the Grand Rapids road, who is at West Baden springs suffering with rheumatism, is reported much better. A week ago he was a great sufferer.

A. O. F. Wichmen, manager of the Anthony Wayne works, went to St. Louis yesterday on business for the firm. The Anthony Wayne works are starting a branch factory at St. Louis.

Joseph Slater, foreman of the Bass blacksmith shop, has returned from a very successful business trip through Ohio. His department of the Bass works is now well supplied with work.

The Wabash will compete with other lines for Cleveland business on the occasion of the annual meeting of the Woman's National Temperance union and has made rates good on the 14th and 15th.

Foreman Charles Knothe, of the electric light works, is off duty on account of diphtheria in his family. During his absence from the shop C. F. Cook is acting as foreman of the machine room.

Next Sunday the Wabash, in conjunction with the Lake Shore, will put on a St. Louis-New York fast train which will make the run between the two cities in less time than does the Big Four's "Knickerbocker."

Delbert C. Davis resumed his position at the desk in the office of the Electric Light company this morning. He found his chair very handsomely decorated. Mr. Davis was married last Wednesday to Miss Daisy Stouder.

Charles Agster, foreman of the lathe department of the Wabash shops, was hunting quail last Saturday. His dog gave out and prevented Mr. Agster from killing as many birds as he had hoped, yet he was satisfied with the day's sport.

Freight Agent C. H. Newton, of the Wabash, is now president of the State Y. M. C. A. association. This is a great honor and it falls upon very worthy shoulders. The proceedings of the convention are published elsewhere in this paper.

The many friends of George E. Campbell, of East Washington street, will be pained to learn that he is lying quite ill with malarial fever. Mr. Campbell is a clerk in Agent E. S. Philley's office at the Lake Shore freight house.

Peru Journal: "John Muhlfeld came home today. He has resigned the position of fireman on the Wabash and started in this afternoon as foreman of the Wabash roundhouse here. Mart Jamison, who has held that position, will take his old place as engineer on the road."

While some workmen were working with molten babbitt in the electric light works the metal exploded and Christian Barrett was badly burned about the eyes and Link Jobuson slightly burned on the head. It is feared that Mr. Barrett will lose the sight of one eye.

Frank Martin had the misfortune to have the index finger of his right hand crushed in a punch machine this morning. Dr. Proegler dressed the wound and will endeavor to save the finger, though the injury is very severe. Mr. Martin is employed in the electric light works and lives at 70 Nirdlinger avenue.

Frederick Homeyer, an employe of the Organ factory, celebrated the fiftieth anniversary of his birth yesterday, by holding a family reunion in which other friends participated. There were about fifty persons present. All enjoyed the occasion very much. Mr. Homeyer resides on West DeWald street.

A wagon loaded with nitro glycerine narrowly escaped collision with a switch engine on the Pittsburg road at Lima one day last week. Had a collision occurred an explosion would surely have followed and many lives would have been lost. People who handle the dangerous explosive should be more careful.

Mont. Powers, the former well known Wabash passenger engineer, now has a passenger run between Chicago and Danville, Ill., on the Chicago and Eastern Illinois road. Engineer Burley, who formerly ran on the Wabash, has a passenger run between Danville and Terre Haute, on the same line, and Bob Hamilton, an old Wabash runner, has a freight engine, and is next man for a passenger engine.

The Baltimore and Ohio road has made a claim for differentials of $1.50 for first class and $1 for second-class on business, from Chicago to Cleveland. The claim is made on the ground that the same differentials are allowed to the Erie, and the Baltimore and Ohio claims the right to have its rate equalized with that road. The claim will be taken under consideration by the board of arbitration of the Central Traffic association, which meets next week.

Roads in all directions are showing the results of retrenchment policies. The New York and New Haven cut down its operating expenses in the quarter ending September 30, as compared with the corresponding period of 1893, $355,368. General Manager Frey, of the Atchison, Topeka and Santa Fe, tells Boston people interested in the property that in the last twelve months the expenses of the road have been reduced $3,500,000 as compared with the preceding year, yet the property was never in better physical condition.

The dominion government has just closed a contract for rails to be used on the government railroads. The Cockerill works, of Belgium, have secured the contract. The contract is for 4,300 tons to be delivered at Halifax before June, 1895, free of all costs, including freight and insurance. It is understood that the price for the rails is about $24 per ton. About 3,000 tons of the supply will be used on the main line of the Intercolonial railroad, 1,000 tons on the Prince Edward Island branch and the balance, 300 tons, on the Windsor branch.

WABASH EMPLOYES PROMOTED.

This morning some merited promotions took place in the Wabash service. Engineer Sawyer and Fireman Parker, who were doing yard service, were given the east end local run with engine 191. Fireman Sullivan, who had been helping Engineer Carrol in "breaking in" new engine, was promoted to yard engineer and given engine 40, and Owen Schoonover, a member of James Hartnett's switching gang, was promoted to firing on a switch engine.

Highest of all in Leavening Power.—Latest U.S. Gov't Report

Royal Baking Powder

ABSOLUTELY PURE

The Modern Beauty.

Thrives on good food and sunshine, with plenty of exercise in the open air. Her form glows with health and her face blooms with its beauty. If her system needs the cleansing action of a laxative remedy, she uses the gentle and pleasant liquid laxative, Syrup of Figs.

Mothers, Be sure and use "Mrs. Winslow's Soothing Syrup" for you children while cutting teeth. It is the best remedy of all. May8eodawly

Better Every Year.

Time was when the "glorious climate of California" did not attract tourists. But year after year the tide of travel sets in stronger and stronger every fall and winter toward this favored region. There is no climate like it on this continent for a winter resort, and the usual fine service on the Union Pacific system has this season been brought to a degree of perfection which leaves nothing to be desired.

For further information call on your nearest ticket agent or address

E. L. Lomax,
General Pass. and Ticket Agent,
29lawtf Omaha, Neb.

Tours in the Rocky Mountains.

The "Scenic Line of the World," the Denver & Rio Grande Railroad, offers to tourists in Colorado, Utah and New Mexico the choicest resorts, and to the trans continental traveler the grandest scenery. Double daily train service with through Pullman sleepers and tourists' cars between Denver and San Francisco and Los Angeles. For illustrated descriptive pamphlets write

S. K. Hooper,
22&5 wtf G. P. A., Denver, Col.

So Much Female Suffering Needless

Mrs. Julia A. Rice, Florence, Kentucky, says:—

"I suffered eight years

"From woman's early troubles.

"I could find no permanent relief until, one year ago, I tried *Lydia E. Pinkham's Vegetable Compound.* Relief then came with it almost immediately, and at this time I am a well woman.

"I absolutely know, not only by my own experience, but by others also, that this is a harmless and sure remedy for:

"Irregularity, suppressed or painful menstruations, weakness of the stomach, sick headache, and female complaints generally. There is no need of so much female suffering. Here is the remedy. It is wicked not to accept the relief it will bring." At druggists.

Awarded
Highest Honors—World's Fair.

·DR·
PRICE'S
CREAM
BAKING
POWDER

MOST PERFECT MADE.

A pure Grape Cream of Tartar Powder. Free from Ammonia, Alum or any other adulterant.

40 YEARS THE STANDARD.

LIFE OF THE ACTOR

THE UPS AND DOWNS OF ONE MAN'S WORK.

Harry Harwood's Professional Career Demonstrates How the Average Actor Is Tossed About—Never Very Long with Any One Company.

HARRY HARWOOD the well-known actor, was born in the city of New York, Feb. 1, 1854. He made his first appearance upon the stage in November 1871, at Norwalk Conn., as Trap in "Everybody's Friend," John E. Owens being the star. He finished that season at the Griswold opera house, Troy, N. Y., under Emma Waller's management, as prompter and utility man. During the season of 1872-73 he was walking gentleman with John A. Stevens' stock company, playing the circuit which included Kansas City, St. Joseph, Leavenworth and Omaha. His next engagement was with Augustin Daly's company, at the Grand opera house, New York city, during part of the season of 1873-74, the remainder of that season having been spent touring with E. L. Davenport. He next went to the Providence, R. I., opera house, under the management of William Henderson, playing second comedy, and remained there during the seasons of 1874-75-76. An engagement followed with C. A. Spalding of St. Louis, Mo., for the Olympic Theater stock company, as second comedian. He remained there three seasons, until the breaking up of the stock system in that city. The season of 1879-80 he traveled with the late E. A. Sothern, this having been Mr. Sothern's last season in this country. During the summer months of 1874-75-76 he was at St. Johns and Halifax, under the management of Lannergan and Mannary. Through

HARRY HARWOOD.

the seasons of 1880-81-82 he was with Ada Cavendish, and afterwards with Joseph Murphy, playing comedy and character roles. Mr. Harwood was three seasons with Shook & Collier, playing Jarvis in "The Lights o' London." He also created the part of Denver Dan in Fred Bryton's "Forgiven" and was with him four seasons. This part brought him considerable reputation, and resulted in his engagement by Frohman for Gen. Buckthorn in "Shenandoah," which was produced in 1889, and in which Mr. Harwood won considerable increase of fame. During the run of this play he was married, April 17, 1890, to Alice B. Haines, a member of the company, who died in childbirth Feb. 14, 1893. Mr. Harwood was the original Quaker father in "Miss Helyett," which was produced in 1891. For the past two seasons he has been with John Drew and has created the parts of Poulard in "The Masked Ball" and Hiram Greene in "The Butterflies." He is at present playing the part of Stoach in "The Bauble Shop" at the Empire theater, New York city. In this role he has been assigned a part directly opposite to the line of business with which he has been identified for the past fifteen years, viz.: comedy old men, Stoach being essentially the villain of the play; but, nevertheless, his performance has won much praise. Mr. Harwood has played with most of the noted stars during the past twenty years, and can point with pride to the record of a busy life and a successful career.

THE STAGE.

Novelist W. B. Howells is writing a new play.

Mme Nordica will not sing in America this season.

Johann Most in Gerhardt Hauptmann's "Die Webber," is the latest New York star.

"Faust" will be given its one-thousandth performance at the Paris Grand Opera soon.

"In Society," which Mrs. Potter and Mr. Bellew have played all over the world, is an interesting French study.

Justin Huntley McCarthy and his bride (Cissy Loftus) are on their way to America to join Augustin Daly's forces.

Marie Wainwright's suit for divorce against Louis James has been dismissed by Justice Ingraham of the New York Supreme court.

League Triple Plays of 1894.

The first triple play of the National league season was made at Baltimore, May 5, Jennings, Bonner, Brouthers and McGraw taking part. At St. Louis, June 20, the Browns blotted out three Bostons, the play being from Miller to Quinn to Connor. At Brooklyn, on Aug. 18, Forrott, Dahlen and Decker took part in this rare play. The last triple of the year was made by the New Yorks against the Chicagos at New York, Aug. 18, Fuller, Ward and Doyle handling the ball.

The Princeton and Pennsylvania football managers have decided that the Trenton grounds are unfit for use.

FOR SALE.

FOR SALE—A National Cash Register. Inquire Sentinel Office.

FOR SALE—6 room house on Grand street, $1,200.
6-room house, on Gay street, $1,500.
5-room house, on Reed street, $1,250.
4-room house, on Smith street, $900.
4-room house, on Fletcher avenue, $700.
These houses will be sold for small cash payment, balance monthly payments; also, city property to exchange for farms, loans made at 6 per cent, in large amounts. Call on or write [illegible] Romy & Bobilya, room 22 Bass Block.

TAKE NOTICE—I have plenty of city property to sell or exchange for farms, large or small, and a few farms which must be sold in the next 30 days, so if you are looking for a bargain don't delay, but call at once. [illegible]

Don't Wait . . .

For Winter to Drive You In!

COME now and select from our New, Full and Complete Stock of—

Fall and Winter Clothing.

We are starting out this season with the Finest of New and Stylish

OVERCOATS - and - SUITS

At Prices Unparalleled in the History of Trade.

Our Stock of Overcoats is More Complete Now than it can be later.

Come Early and Select at Your Leisure from Our FULL STOCK.

PIXLEY & CO.,

16 and 18 East Berry Street. - - - 16 and 18 East Berry Street

MISCELLANEOUS.

ANYBODY troubled with a cough or cold, after la grippe or throat trouble, call and try my lung syrup. It never fails to cure. No. 11 Murry street. tf

RARE BARGAINS—If taken at once. A stock in full operation, goods and fixtures first class; $60 will buy it now. Stock Bargains—New on corner, $1,100, with one lot or with lot adjoining $800. Elegant Property—8 rooms, built three years, large lot, fine barn, shade trees, water and gas, etc., $2000. No better chance to invest money lying out of doors. Call or address John L. Gale, E. Creighton and Holton aves.

THE EMPLOYMENT OFFICE formerly at No. 32 W. Washington St., has removed to No. 212 Calhoun St., where ladies who are in need of help, also good girls wishing employment will be waited upon by Agnes Laidlaw, successor to E. Fitzgerald. 12-1m

THE YOUNG WOMEN'S CHRISTIAN ASSOCIATION of Fort Wayne invites the employers and employees of this city to make use of our employment bureau. We endeavor to make this a means whereby women who give good references can promptly find employment, and whereby employers can be sure of trustworthy helpers. Office hours for applicants, each day from 9 to 11 a. m., at the Y. W. C. A. rooms, 26 West Wayne street. 23-tf

HUMANE SOCIETY NOTICE.

All parties having knowledge of acts of cruelty to animals or children will greatly favor and assist the Fort Wayne Humane Society by telephoning or writing such information to Oliver Schlandroff, 22 Clinton street. Telephone 7 71.

C. W. BRUNS & CO.

PLUMBERS.

Agents for the Goodrich Self-Heating and Folding Bath Tubs

134 CALHOUN STREET.

A Long Felt Want.

Oil heating stove at a low price.

Price $3.95.

Perfectly safe, cannot explode. No smell whatever. Made on same principle as a Rochester Electric Lamp. Cannot get out of order. No more trouble than a lamp to care for. Runs 12 hours without refilling. Drum can be removed and a chimney put on and the Lamp used for lighting when not needed as a heater. Will warm a good sized room in moderate weather.

FOSTER FURNITURE & CARPET CO., Agents for Fort Wayne and Vicinity.

FALL SUITS,
NEW GOODS,
NEW Patterns.

Just Received a Full line of New Fall Suitings.

Prices to Suit The Hard Times.

Call and Examine the Stock and Leave Your Measure before the Fall Rush Commences.

Fred Hardung,

N. W. Corner Main and Clinton Sts.

DR. T. J. DILLS

No. 26 W. Wayne St.,

Makes a Specialty of all Diseases

OF THE—

Eye and Ear

OFFICE HOURS: 9 to 12 a. m. and 2 to 5 p. m.

DR. YOUNGE'S

Medical and Surgical Institute.

Our readers should bear in mind that Dr. J. W. Younge is at his office in this city Thursdays, Fridays, Saturdays and Sundays, of each week. This affords an excellent opportunity for the citizens of this city and county to consult this eminent specialist close to their homes. He has performed many marvelous and seemingly miraculous cures of prominent people all over this country. Dr. Younge stands in the foremost rank of his chosen profession, and is highly esteemed by all of our best citizens. He is considered a reliable, trustworthy and honorable physician, well worthy the large and lucrative practice he has had for many years. A number of our best citizens have been cured of long standing chronic diseases, by him, among whom are Wm. E. Labby, J. W. Lacklin, Samuel G. Kumfer, L. W. Noble, Martin Noask, Edward Reardon, P. G. Silliman, D. P. Augustine, Milton Avery, Fred S. Bothner, and hundreds of others. There is no physician in this state that treats as many cases of chronic and private diseases as does Dr. Younge, or that has as good success. He has been located in this city nearly twenty years, during which time he has had the largest and most successful practice in the state. Dr. Younge has examined and prescribed for two thousand, three hundred and sixty seven patients since the first day of last January, and has sent medicine to three hundred and forty-six patients residing in seven different states. The fact that today he is more widely recommended by grateful people whom he has cured in every walk of life, than any other specialist in the United States, is not astonishing. Dr. Younge makes people well and that is the secret of his great success. His institute is located at the corner of Calhoun and Lewis streets, opposite Library Hall. Office days, Thursday, Friday and Saturday.

The Best Bargain

—IS A—

Full Measure of Value.

And the full measure you are sure to receive when buying a STANDARD, and as to value it is positively the best SEWING MACHINE on the market.

Don't take our word for it but ask those who speak from experience and consult your own ingenuity after a fair trial.

You may not yield readily to persuasion but you will find it difficult to resist the evidence of your own eyes.

Call and examine the Standard at 38 and 40 East Columbia St.

PFEIFFER & SCHLATTER.

Exclusive Agents.

J. M. E. RIEDEL.

ARCHITECT.

SCHMITZ BLOCK, 3d Floor

E. KRAMER.

SIGN - PAINTER

90 E. MAIN STREET.

Finest and Best Work. Cheapest place in the city

ORIGINAL CLOAK & EXCLUSIVE FUR HOUSE

V. GUTERMUTH

152½ CALHOUN ST. FT. WAYNE, IND.

NATIONAL DETECTIVE BUREAU

06 1-2 E. Market St., Rooms 12, 13, 14 and 15.

This Bureau investigates murders, conspiracies, blackmailing, burglaries, thefts, horse and stock stealing, legal evidence in divorce and other family matters, etc. Only experienced and trustworthy detectives employed. Reliable reference furnished you from Indianapolis, any State in the Union or any part of Europe. The Superintendent of this Bureau was formerly State Detective Officer for the State of New Jersey, also Chief Detective of the N. Y., O. & W. Railway, late Superintendent World's Secret Detective Service of New York City, and also was Chief of Police in New Jersey, and connected with the Midland Railway Police and Detective Department of England. We have reliable operators located in all parts of the world, and can furnish reliable men on short notice. For further particulars, address

CHAS. AINGE, Supt. National Detective Bureau,
Department A. INDIANAPOLIS, IND.

FT. WAYNE LOAN OFFICE, EST. 1876. Time Extended. Fire Insured. Money, any amount Loaned on VALUABLES.

We deal in DIAMONDS, WATCHES, Carpets, Musical Goods, TRUNKS AND VALISES.

GREATEST BARGAIN HOUSE IN INDIANA. HORACE MARIOTTE PAWNBROKER, 30 East Columbia Street.

ESTABLISHED 1848.

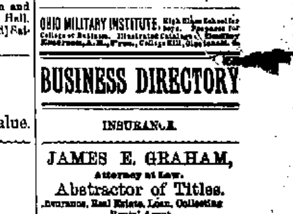

J. C. PELTIER,
17 W. Wayne St.

Office Telephone No. 91
Residence Telephone No. 21

D. D. WEISELL & SON DENTISTS

EAST BERRY ST. PIXLEY & LONG BLOCK

OHIO MILITARY INSTITUTE. High Class School for boys. Illustrated Catalogue. College Hill, Cincinnati, O.

BUSINESS DIRECTORY

INSURANCE.

JAMES E. GRAHAM,
Attorney at Law.
Abstractor of Titles.
Insurance, Real Estate, Loan, Collecting Rental Agent.
Room 8 Bank Block. - - - Fort Wayne, Ind.

S. C. LUMBARD,
Insurance, Real Estate and Loans.
Aveline House Block.

D. C. FISHER,
Insurance, Real Estate, Loans,
No. 11 East Berry street. Fort Wayne, Indiana.

BANKS.

HAMILTON NATIONAL BANK.
Capital $200,000. Surplus $100,000.
The Hamilton National Bank will pay interest at the rate of three (3) per cent. per annum on certificates of deposit if left four months.
President—Charles McCulloch.
Cashier—John Mohr, Jr.

White National Bank
Capital & Surplus, $222,000.
Pays 3 per cent interest per annum on time deposits.
Safe deposit boxes for rent at $4 per annum.

ARCHITECT.

A. D. ORDWAY,
ARCHITECT - AND - SUPERINTENDENT.
Office: 12 & 13 Schmidt Block.
Fort Wayne, Indiana.

PHYSICIANS.

DR. ALBERT E. BULSON, JR.
Practice Limited to EYE and EAR.
No. 52, 53, 54 Pixley-Long Block.
Telephone 112. Hours, 9-12 a. m., 2-4 p.m.

G. W. BOWEN, M. D.,
Homoeopathic Physician and Surgeon.
Office hours for consultation, from 8 a. m. to 5 p. m. Sundays, 9 to 12. Office, No. 18 West Main street, Fort Wayne, Ind.
Special attention paid to chronic diseases.

DR. S. H. HAVICE,
Diseases of the Nose and Throat.
Office Hours, 9 to 11 a. m., 2 to 4 p. m., 7 to 8 p. m.
Office, No. 38 W. Wayne St. Phone, No. 41

DR. B. GARD—To ladies suffering from ailments peculiar to their sex, may consult me free of charge at my office, 12 West Wayne street. Telephone 262.

DR. G. W. MILLER
EYE and EAR.
Office Hours: 8-10 a. m., 2-5 and 6-8 p. m.
Spectacles fitted. Office 19 E. Washington St.

DR. J. C. MILLER
Physician and Surgeon.
Calls Answered Day or Night.
Office Hours: 10-12 a. m., 2-4 p. m., 7.30-7.30 p. m.
Telephone 335. 36 Broadway, corner of Washington St.

DRUGGIST.

GROSS & PELLENS,
DRUGGISTS.
Corner Calhoun and Wayne Sts. Phone 123

UNDERTAKERS & EMBALMERS.

KEELIN & BLOOM.
Undertakers and Embalmers.
Telephone No. 261. 101 Calhoun Street

SILKS

--AT--

ROOT & COMPANY'S

BLACK SILKS.

THIS STORE is going to get a lot of Extra SILK business for the next few days, and here's the merchandise that will bring the people.

We are going to give you something Extra at the prices and it's going to be of that popular make

BLACK CASCADE SILKS

That's known all over the country as the very best—never goes back on its reputation, never breaks or slits or cracks. There will be seven marvelous offerings

AT ONE DOLLAR A YARD	ARMURES SATIN DUCHESSE, RHADAMA, PEAU DE SOIE, BENGALINE, SURAH AND FAILLE.

There will be two other lines in this offering,

ALL WARRANTED BLACK CASCADES.

One at $1.25 per yard.
One at $1.50 per yard.
As good as Silks you use to pay $2.50 and $3.00 per yard for.

We shall offer the new lines just in too

Black Moires and Brocades,

Which are now so much used for Dress Skirts, as well as for full dresses.

ROOT & COMPANY.

Notice.

Special sale of White and Domestic sewing machines, for thirty days. At 19 West Wayne street, Mohr building. 22 lm

The regular members' meeting of the Young Women's Christian association occurs on Tuesday at 7:30 p. m. at the rooms, 25 West Wayne street. Reports of the work done in the various departments will be given. It is urged that every member be present. 10 2t

Born, to William Mongovan and wife—a son.

MONEY TO LOAN

On real estate or personal security. **C. F. PFEIFFER, rooms 35 and 36, Bank Block.** 2tf

White Loaf Flour, for sale by all first-class dealers. 19tf

Will Trade

Real estate or horse for one or more Smith Premier Typewriters. 3 and 4 Pixley-Long Block. 6-5

The Rev Stephen A. Northrop will be initiated into the K. O. T. M. next Thursday.

PLAY -- FOOT BALL!

We will present to every purchaser of a Suit or Overcoat to the value of $5 or over in our Boys' and Children's Department a Fine Foot Ball.

These Foot Balls are of regulation size, perfect in every particular—not a mere toy—but made for practical hard use. The quantity is limited and there will be no more when these are gone.

Have You Lost a Hat

on the election? If you have, send the lucky man to us and redeem your bet at our store. We'll make it easy for you by saving you from 50c to $1.50 on the price of the hat.

SPECIAL VALUE IN

MEN'S HEAVY ALL WOOL HOSIERY

We offer 60 dozen Men's All Wool Seamless Hose at

3 PAIR FOR 50c **17c** 3 PAIR FOR 50c

The regular price of these goods are 25c a pair.

SAM, PETE & MAX.

The Evening Sentinel

MONDAY, NOV. 12, 1894.

Regular offices for the sale of THE SENTINEL and where orders for THE SENTINEL can be left, or for Re[illegible], will be received, have been established at the following drug stores:

W. F. [illegible], 113 Broadway.
J. F. Miller, 1 [illegible] Lafayette.
W. A. Wetherell, 222 East Lewis.
J. D. Lewis, [illegible] Calhoun.
W. H. [illegible], [illegible] Hanna.
J. J. [illegible], [illegible] Wells.

OUR TELEPHONES.

Business Office .... No. 173.
Editorial Rooms .... No. 650.

The Weather.

Washington, Nov 12—For Indiana—Local showers in the forenoon, Tuesday, local showers or rain with much colder [illegible]; high northwest winds, [illegible] to northwest Tuesday.

NEWS NOTES.

C. M. Cox parted left this morning for a business trip in south Ohio.

Dr. A. [illegible] Rowell and W. D. Henderson left Saturday on the Nickel Plate for a [illegible] hunt.

The infant daughter of Mr. and Mrs. Jesse A. [illegible], of Tabor street, is ill with diphtheria.

There will be a meeting of Home Lodge No. 342 F. and A. M., tomorrow evening for work in the first degree.

Frank Butler, of the candy making department at B. W. Skelton's, has resigned to accept a similar position with Louis Fox.

Oscar Wobrock, proprietor of the Crescent restaurant, left Saturday night for Albany, N. Y., where he will visit his parents.

The K. of P. benefit to be given at Masonic Temple November 17 is in no way connected with the Pythian Sister's entertainment on the 16th.

Mr. and Mrs. Manning Smith, of 254 East Wayne street, left yesterday for Indianapolis, where they will be the guests of friends for a week.

George R. Wendling who is to lecture at the City Y. M. C. A., was at the Wayne yesterday, en route west. He lectures here on his return trip.

Mrs. Allie Leininger and son Harry left last evening on Nickel Plate for Lima, Ohio, to be at the bedside of her sister-in-law, Mrs. Charles Rogers, of that place.

Mrs. Emma Horning is lying very low at her home, 209 Hanna street. She is the widow of the late William Horning and the eldest daughter of Mr. and Mrs. John Sanders, of Maples.

The first meeting of the week of prayer to be held at the railroad department Y. M. C. A. will occur Tuesday evening at 7:30 o'clock. Preaching by the Rev. J. S. Ainslie. All friends of the association are cordially invited.

Frank Purcell and George Swain will give a trotting matinee at Centlivre's park next Saturday afternoon. The prize will be a fine set of harness; the distance will be a half mile, two heats out of three. Ten entries have been made.

Marshall C. Pernot who has been out in Montana and the west for the last twenty two years, was in the city today on his way to visit his parents, living a few miles from the city. He is a brother of Peter Pernot, the newspaper man.

A day or so ago a flock of wild ducks in flying over Lakeside became entangled in an electric light tower. Three of the birds were so badly stunned that they fell to the ground. A nearby resident saw the calamity and that evening the family had duck for supper.

The union Methodist revival services began at Trinity M. E. church tonight. The services during the past weeks have been enthusiastic, and much good accomplished. The interest is deepening. Rev. M. S. Marble preaches tonight and the other pastors during the week.

At Lakeside park Saturday afternoon an interesting game of foot ball was played between the medical college boys and the high school team. The grounds were in bad condition and after playing for one hour and thirty minutes the game was concluded without either side scoring.

Mr. Rudolph Boerger, of 183 East Washington street, is to day celebrating the eightieth anniversary of his birth. Mr. Boerger has resided in this city for fifty six years. He was engaged in the leather business, but retired a few years ago. His health is good and for a man who has seen four score years he is remarkably active.

The street car company and Contractor Herman Tapp had about 100 men at work yesterday and last night laying the pavement on Plum street. The mayor granted them privilege to do this, inasmuch as there is so much hauling on the week days on this street that it is impossible for the work to be satisfactorily done.

Yesterday afternoon the B. P. I. T. club was reorganized for the winter season. The club intends to give several socials balls, etc., during the winter. It has already a membership of twenty two and has rented rooms over 225 Hanna street in which to hold meetings. The following officers were elected: President, Louis Freiburger; vice president, Henry J. Hillin; secretary, John Tracy; treasurer, Sylvester Vachon; arrangement committee, Chas. Henry, John Woulfe, Henry Smith.

Buckwheat Flour and Maple Syrup.
Self-rising Buckwheat, pk., 25c.
New York Buckwheat, pk., 40c.
New Maple Syrup, gallon, $[illegible].
Michigan Boiled Cider, gallon, [illegible].
Frank Hoose.

Use Bloomingdale Mills White Loaf and Silver Wedding Flour.

Michigan Potatoes.

A choice car and [illegible] received, the best quality 50c bushel.
New Yellow Onions, 40c bu.
[illegible] Jersey Sweet Potatoes, [illegible].
[illegible] Sol Shoulders, [illegible].
[illegible] Corned Beef, [illegible].
[illegible]
Frank Hoose.

FADS AND GOSSIP.

What is Going on In The Social World.

Social Chatter Here and There for Supper Table Talk—Items and Short Personal Notes.

W. S. Cahill went to Lafayette this evening.

Mrs. [illegible] Kelley, mother of Mrs. A. [illegible] Kelley, is very dangerously ill.

A meeting of the local union of Christian Endeavor will be held tomorrow evening at the Christian church.

A reception will be given Friday evening of this week by the ladies of the First Presbyterian church in the church parlors.

Mr. and Mrs. W. E. Wilson have returned from the east and are now pleasantly domiciled at No. 47 West Jefferson street.

Mr. and Mrs. J. D. Olds have moved from their home on the New Haven road and are now residing at 121 Lake avenue, Lakeside.

Mr. and Mrs. Jerry Daly, of Toledo who have been in the city the guests of their daughter, Mrs. [illegible] Rockland, returned home today.

The ladies' Missionary Tea society of the First Presbyterian church will hold an all day session in the church parlors on Thursday of this week.

The card club composed of the young married ladies of Hebrew society circles has been reorganized and was pleasantly entertained last evening.

The Fortnightly club meets this evening with Miss Merica Hoagland, at her West Berry street home. The hostess will read a paper on "Home Sanitation."

Mr. Isaac Felker and wife, of Geneseo, Ill., who have been visiting in the city, will leave on Monday for Grand Rapids, where they will be the guests of their son.

Last evening Misses Magdalene Weber and Emma Weber returned from Philadelphia and the east, where they had been in attendance at the Lynch-Evers wedding.

This evening Miss Rosalie Bledsoe will entertain a few friends in compliment to Miss Walk, of Goshen, and Miss McBride, of Indianapolis, who are guests of Mrs. Starr, of West Berry street.

Mrs. Beals, of Chicago, who has been the guest of Mrs. S. C. Henderson and Mrs Anna R. Long, returned to her home Saturday. Miss Minnie Beals will be a guest in this city in a short time.

Mr. and Mrs. Jacob Gruber last evening, at their cozy home at No 68 Hugh street, entertained a number of their friends in a most enjoyable manner. Music, singing and games were the features of the evening.

The Bluffton Methodist church voted Friday on the eligibility of women being sent as delegates to the general conference. Only eighteen votes were cast, fifteen in favor of admitting the ladies as delegates and three against.

At the meeting of the Unity club this evening at Mrs. M. A. Elkin's home, papers will be read on "London to Brighton," by Mrs. J. W. Sale, "Women of English Literature" by Miss E. A. K. Hackett. The conversation for the evening will be on "London."

The members of Summit City lodge, No. 36, A. O. U. W., assisted by the ladies of Degree of Honor, No 2 are rehearsing a play, which they intend to give about Thanksgiving. In connection with the play a fine vocal and musical program will be given which will far surpass any entertainment heretofore given by No 36.

"Mrs. Charles McCulloch is very sick."

Mrs. C. E. Slade has returned from a visit with her daughter, Mrs. D. S. Kennedy, of Allegheny, Penn.

Mrs. Margaret Lampert, of East Lewis street, has returned from a visit with friends at Wilkesbarre, Pa.

Mrs. J. B. Reitz very pleasantly entertained a family gathering at her home on Calhoun street last evening.

Mrs. Gottlieb Niemann [illegible] is visiting her mother at Indianapolis. She will remain until after Thanksgiving.

Mrs. Charles Cowie, of Elizabeth street, has returned home. She spent several weeks with her parents at Chicago.

Mr. and Mrs. James M. Merriweather will entertain a few friends this evening to celebrate their wooden wedding anniversary.

A second attempt has been made to reorganize the Ladies' Afternoon Whist circle. Anonymous cards have been sent out giving a list of the committees and names of members. Whether this attempt will be successful or not is doubtful.

The first regular meeting of the T. M. C. will be held next Friday evening at the home of Miss Lucy Gould. At every second meeting of the club the hostess will serve dinner, thus adding a social feature which will be greatly appreciated. Miss Gould gives the first of these dinners next Friday.

The Indianapolis Sentinel says "Will N. [illegible] who assisted in the work of paying the pensions during the week, will return to Fort Wayne next Tuesday, and Miss Alice Crane, who is the guest of the Misses Spencer, and who was also on the roll of temporary employes during pension week, will visit her brother at Portland before returning to her home in Fort Wayne."

Master Georgie Kropl was very pleasantly surprised Saturday afternoon, the event being his eighth birthday. Those present enjoyed a delightful afternoon. They were: Misses Rose Buesching, Emma Buesching, Nora Buesching, Alma Kruse, Annie Ruchel, Edith Krapf, Bertha Krapf, and Masters Freddie Kruse, Eddie Kruse, Arthur Buesching, Vincent Dawson, Willie Ruchel, Henry Brunn, Albert Brunn.

The Chicago orchestra of forty pieces will be the attraction at the Temple next Wednesday and Thursday, under the direction of Julius A. Bona. These concerts will be the first of Mr. Bona's season of musical entertainments, the third of which will be given January 25. Conductor Bona has met with considerable success as a musical director, and his triumphs in New York with the Metropolitan orchestra and the celebrated Philharmonic society are mentioned in history as recalling famous concerts of music in America.

Saturday evening in a most charming manner Miss Clara Hull entertained a number of her friends from 7 to 10 at her home, on West Wayne street, in honor of her birthday anniversary. There were games, dancing and taffy-pull as amusements and a delicious supper was served late. A donkey party, in which Miss Maud Mahler and Miss Edith Hughes won the prizes, served as a delightful conclusion to a most enjoyable evening. The guests were Misses Hattie and Nellie Strack, Delia Russell, Jessie Reitze, Nellie Brady, Frankie Dreier, Lora Fee, Clara Dills, Stella Gerstein, Millie McLachlan, Edith Coverdale, Leonora Moderwell, Edith Hughes, Bertha Yarnelle, Hester Rob, Emma Weisel, Bessie Egart, Nellie Fuchsman, Margery Olds, Josephine Holsworth, Clara Peters, Ella Wood, Jessie Hecktman, Jennie and Maud Mahler, Anna Newton, Clara Potter and Carrie Stapleford.

What they will do next year in the way of making presents to brides is hard to tell. First it was simply a piece of flowers then a trifling souvenir, finally rich brides went so far as give the bridesmaids' dresses, and the thing has grown into such variations as making the most elaborate gifts of jewelry, including diamonds, these gifts usually coming from the bridegroom. At a recent wedding each of the bridesmaids received before the wedding a satin or velvet band, each with a diamond heart or buckle fastening it, resembling the stocks which are of late worn like collars around the neck.

There are fads and fads without number, but the very latest seems to be rather a sensible one. If you have any old brass candlesticks up in the loft or down in the kitchen it is the proper caper to bring them forth, have them burnished up and when your guests, if you have any, are about to go to their rooms turn out the electric lights by a button, and let the guests, candlesticks in hand, find their way to bed by candle light. If one has a gasolog—one of these imitations of a wood fire which can be turned on any time—it will add to the picturesque interest of the situation to turn on the log for a little while.

THE MARKETS.

Chicago Market.

Chicago, Nov. 12.—Wheat, Nov., 54[illegible]; Dec., 55[illegible]; May, 59[illegible]; July, 60[illegible].
Corn, Nov., 50[illegible]; Dec., 49[illegible]; Jan., 48[illegible]; May, 50[illegible].
Oats, Nov., 29[illegible]; Dec., 29[illegible]; May, 32[illegible].
Pork, Nov., $12.62[illegible]; Jan., $12.62[illegible]; May, $14.00.
Lard, Nov., $7.30; Jan., $7.35, May, $7.52[illegible].
Ribs, Nov., $6.12[illegible]; Jan., $6.1[illegible], May, $6.60.

Wanted.

To buy a second-hand organ. Address, "Organ," this office.

THE GIRL EVANGELIST.

Miss Margaret Dickson, the "girl evangelist," will address the public at the U. B. church, on East Lewis street, tomorrow evening. Miss Dickson is the state secretary of the Y. W. C. T. U. and is a very gifted young lady. She possesses a wonderful gift of language and her addresses are not only instructive but intensely interesting. She is brought here under the auspices of the Y. W. C. T. U. of this city and the public are cordially invited to attend the meeting tomorrow night.

She will also talk to the young ladies of Fort Wayne Wednesday afternoon afternoon after school hours about 4:30 in the Y. W. C. T. A. room, No 25 W. Wayne street.

Wanted.

Good, stout, experienced washwoman. No other need apply.
The Model Hand Laundry,
137 Fairfield avenue.

Half rates, W. C. T. U. convention, Cleveland, O., via the "Nickel Plate." Tickets on sale Nov 14-15, good returning until Nov. 17 with privilege of extension of time until Nov. 23. For further particulars call on or write to M. C. Baker, Detroit Pass. Agt., depot Fort Wayne Ind.

Attend the entertainment and social hop to be given by Rathbone Sisters, formerly known as Pythian Sisters, at Standard hall, Friday evening, Nov. 16. 12 14 15

Horses kept on my farm west of city. Good barn with single and double stalls for nights and bad weather. A limited number of horses taken. E. M. Fowler, Care 'Bus Barn. 7ood6t

At a Sacrifice.

The greatest real estate bargain of the year. A first class ten room dwelling in best part of the city on West Jefferson street. Must be sold at once. Prospective buyers should not fail to investigate. Louis F. Curdes, 10 2t Rooms 3 and 4 Bank Block.

For Sale.

Two safes, office furniture and fixtures. 3 and 4 Pixley Long block. 6-5

Winter Attractions

AT

MERGENTHEIM'S Bazaar!

Yes, we are very busy, thank you. We don't claim to have the largest store on earth, but we do claim as much business as some stores with more floor capacity. Did you notice the crowds Saturday? We had them all day! Of course it is a little inconvenient not to have more room, but our patrons are as good natured as our prices are low, and bargains such as we offer are worth waiting for.

Comfortables---Keep Warm.

Nice good-sized single bed Comfortables, only 35c, worth 50c. Good heavy, large-sized Comfortables, only 50c, worth 75c. Good heavy, large-sized Comfortables, only 75c, worth $1. Splendid, heavy, double bed Comfortables, $1, worth $1.25. Fine, heavy, Sateen Comfortables, $1.25, worth $1.50. Splendid, large-sized, quilted Comfortables, at $1.50, $1.75, $2.00, $2.50, $3.25 and upwards.

Blankets.

Did you see those splendid, large, double Blankets, in white and drab, we are selling at 69c? Other people ask 89c. Our price is only 69c. Splendid, large, heavy fleeced cotton Blanket, as soft as any wool blanket, only 98c. Other stores ask $1.30. Our price is only 98c. Fine, heavy, half wool blankets, $1.39, $1.50, $1.75, $2.00. All wool blankets, $2.18, $3.00, $3.25, $3.50, $4.50, $5.00.

Do Not Forget

The Greatest Line of Winter Underwear and Hosiery in Fort Wayne will be found at this store.

This Week, Special!

All our Best Quality 6c and 7c Calicoes of every kind selling at 5c a yard. Agents for Domestic Patterns, best in the world.

Don't Forget

We are headquarters for Cloaks, Jackets and Furs.

Mergentheim's Bazaar

Cor. Main and Calhoun Sts.

Challenge SALE!

Of Dress Goods, Starting Monday, Nov. 12th.

REMEMBER No Old Goods, but All New Goods,

AT PRICES NEVER BEFORE HEARD OF,

19c Fine yard wide dress feeds, changeable, illuminer line and better than other stores for a quarter per yard. suitings, two toned effects, minated and plain. A variety than sells in

37½c Our line of dress goods at this price includes an excellent variety of ALL wool Jamestowns, Covert Suitings, serges, cashmeres, mixtures, 42-inch ALL wool flannel. These goods all sold at 50c. per yard. Don't take our word for it. Call and examine the goods without feeling any obligations to buy.

50c These goods are the handsomest line of all wool mixed suitings, 46 inch all wool serges, that you ever seen, at 75c per yard. They are certainly unmatchable values.

75c This line consists of imported novelties in all wool and silk and wool which formerly sold from $1.25 to $1.50 per yard, in the prettiest mixtures and combinations of colors your eyes ever rested on.

There is nothing more interesting to the average lady than where she can find the prettiest Dress Goods for the least money. So bear in mind everything that is new in fall and winter Dress Goods is found here at the lowest possible price.

LOUIS WOLF & CO.

54 Calhoun Street.

MONEY SAVED

By buying our own make

MEN'S and BOY'S SHOES

PRICES FROM:—
$2.00 TO $5.00.

GOOD CALF—
$2.50.

HAND WELT—
$3.00.

M. APP,

106 Calhoun St.

KOHRMAN BROS.

GROCERY,

04 BROADWAY,

Are now located in their new quarters in the Brudi Block, where they will carry a full line of

Staple and Fancy Groceries,

TEAS, COFFEES and CANNED GOODS.

Also MILK DEPOT for PURE JERSEY CREAM, MILK and BUTTERMILK, fresh every day.

Telephone No. 5[illegible].

Have You Seen the

NEW FALL AND WINTER

STYLES AND PATTERNS

—AT—

A. FOSTER'S

Merchant Tailoring Establishment,

No. 15 W. Wayne St.

If not, go and see them at once. Prices away down to hard pan.

ARE YOU CRAZY

For something New?

Get a Night [illegible] at [illegible] [illegible] [illegible] [illegible]

INDIANA RUG MFG'R

Has moved to 171 Broadway, where we will be pleased to greet all our old patrons as well as many new ones. All work guaranteed first class.

J. W. HICKMAN, Proprietor.

A Change of Dates.

Agents of the Nickel Plate road will sell tickets to Cleveland, O., Nov. 14th and 15th at one fare for the round trip, good returning to Nov. 17th, account W. C. T. U. convention. 5 10 12 13wl1

THE BOSTON STORE

The Greatest Sale of Dress Goods on Record.

Our entire stock of 50, 65 and 75c all wool Novelty Dress Goods will be sold at

39c.

Special Underwear Sale:

Ladies' Combination Suits at 19c, reduced from 60c.
Ladies' Combination Suits at $1.00, reduced from $1.75.
Ladies' Black Combinations Suits at $1.75, reduced from $2.50.
Gent's extra heavy Ribbed Shirts and Drawers at 50c, reduced from 62½c.
Gent's extra heavy Fleeced Lined Shirts and Drawers at 75c, reduced from $1.00.
Ladies' Fleeced Lined Underwear at 25c, worth 35c.
Children's Fast Black Fleeced-Lined Hose at 10c, worth 15c.
A new line of Head Rests at special low prices.
A new lot of Gingham Aprons at 12½c.
Ladies and Children's Mittens at special low prices.
Blankets and Bed Comforters at reduced prices.

The Boston Store is the most Popular Place to do your trading. One price to all.

William Hahn & Co.,

The Boston Store.

MASONIC TEMPLE.

NOVEMBER 14th and 15th,
and JANUARY 25th, 1895.

Bona Philharmonic Concerts,

40-Chicago Orchestra-40

SOLOISTS:

SOPRANO,	MISS EMILY WHITE
BASSO,	MR. GEORGE ELLSWORTH HOLMES
HARP SOLO,	MME. MARGARETE WUNDERLE, Of Theo. Thomas' Orchestra.
Solo Violin and Concert Master,	A. ROSENBECKER
CONDUCTOR,	JULIUS A. BONA

Subscription Tickets for Three Concerts, $5.00.

Ticket Office, Masonic Temple—Now Open.

Grand Xmas and New Years Offering.

Great reduction in prices for enlarging photographs in crayon, Sepia, Pastel, Water Color, Oil, etc. Scores of holiday presents of landscapes, fruit, flowers, animals, etc. No charge is made if work is not entirely satisfactory, our work the best, prices lowest in the city.

Artist and Teacher of European School of Art, Schmitz Block, cor. Calhoun and Washington Sts. Students enter at any time. For particulars call at Studio, Room 11 Schmitz Block.

BEST OF MEATS.

A new Meat Market has been opened by

HENRY F. HILGEMAN

— AT —

121 West Jefferson Street.

He will keep on hand the very best of FRESH and SMOKED MEATS. Mr. Hilgeman will also continue his Grocery and Provision Store and occupy two rooms in connection with the business. Telephone 83.

PICKARD BROS.

12 and 14 E. Columbia St.

FORT FURNITURE.

Renders the home secure from all assault of domestic discontent and unhappiness. The Japanese use modern furniture like ours and thus offer an unassailable front to the Chinese. Let us fortify your house and make it as impregnable as Gibraltar with appropriate pieces from our Autumn stock; filled to the roof with the latest ideas for every room from parlor to kitchen. We silence all opposition with our irresistible price battery that sweeps everything before it and carries the public by storm. There are shots that strike home and take the town, to a house. Come while there is plenty ammunition left. Don't miss this place.

STOVES — **RANGES**

A Snap.

Is our one dollar, narrow cane seat, high back, stout and well braced antique oak dining chair. Yes, it is a fact that just such dining chairs are being sold in this city right at this time for $1.25 to $1.50 a piece, and too true is it that most of them are not oak at all, but elm. Which do you prefer, our splendidly braced and well made oak chair at a dollar or somebody else's elm, unbraced, dining chair at the same or a greater price?

YOUNG PEOPLE

About to start housekeeping will make a mistake if they do not make a thorough inspection of our well stocked warerooms before purchasing their furniture and stoves. Our furniture and stoves are of the grade that it is always the wisest and most economical to buy.

PICKARD BROS.,

Headquarters for Stoves and Furniture.

12 and 14 East Columbia Street.

STORE · OPEN · EVERY · EVENING.